

# COLORECTAL CANCER U-CAN STATISTICS 2010-2022

Included individuals per diagnosis (>50 patients)

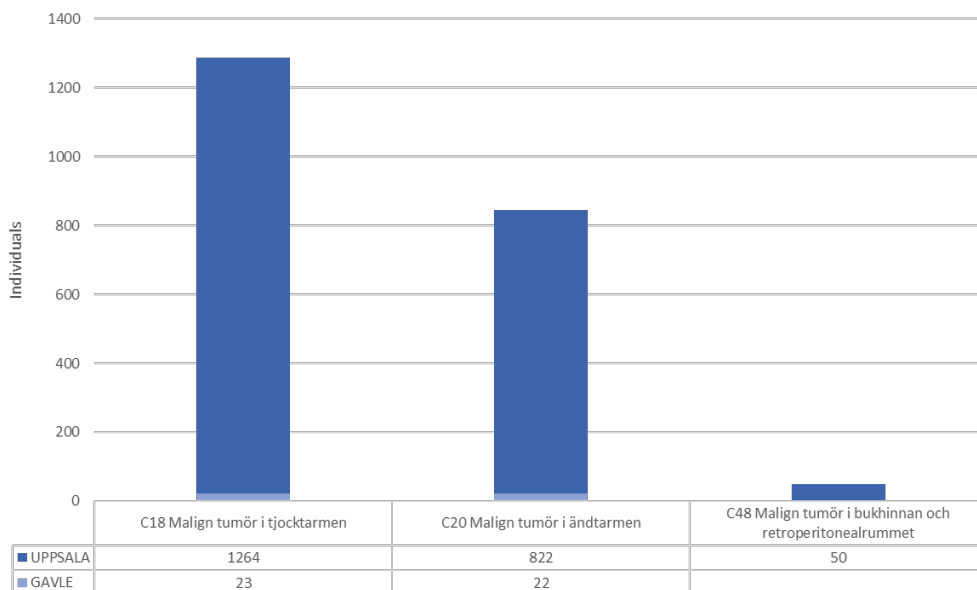

Count of P_Octo_ref Row Labels	Column Labels			
	GAVLE	UPPSALA	Grand Total	
Annan cancer		2	23	25
C18 Malign tumör i tjocktarmen		23	1264	1287
C19 Malign tumör i rektosigmoidala gränzonen			12	12
C20 Malign tumör i ändtarmen		22	822	844
C48 Malign tumör i bukhinnan och retroperitonealrummet			50	50
C80 Malign tumör utan specificerad lokalisation			5	5
Ej cancer		1	111	112
Kontroll		199	1	200
(blank)		73	66	139
<b>Grand Total</b>		<b>320</b>	<b>2354</b>	<b>2674</b>

Included individuals per year

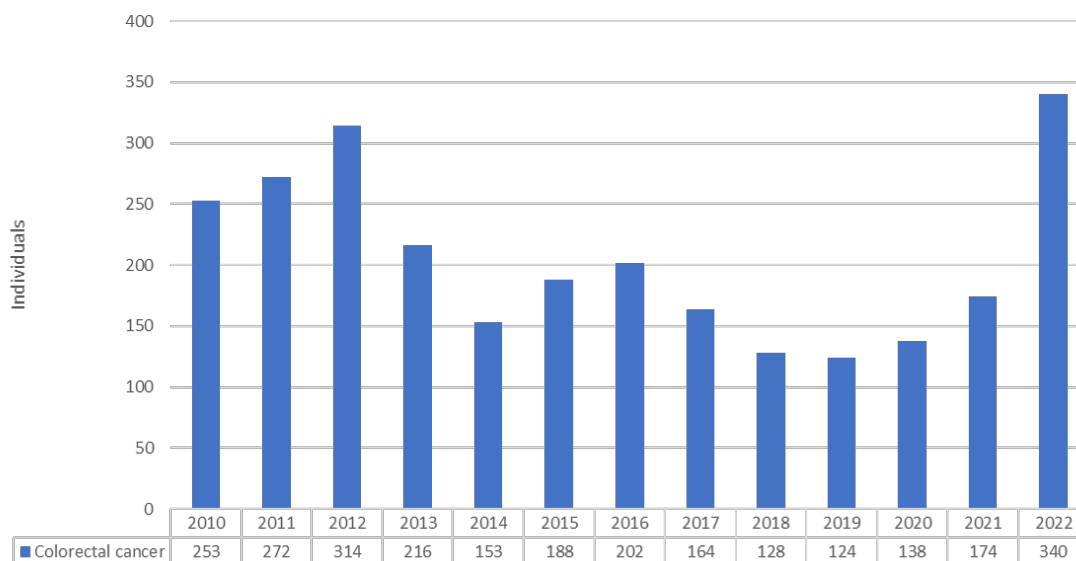

Individuals per diagnosis and sex (>50 individuals)

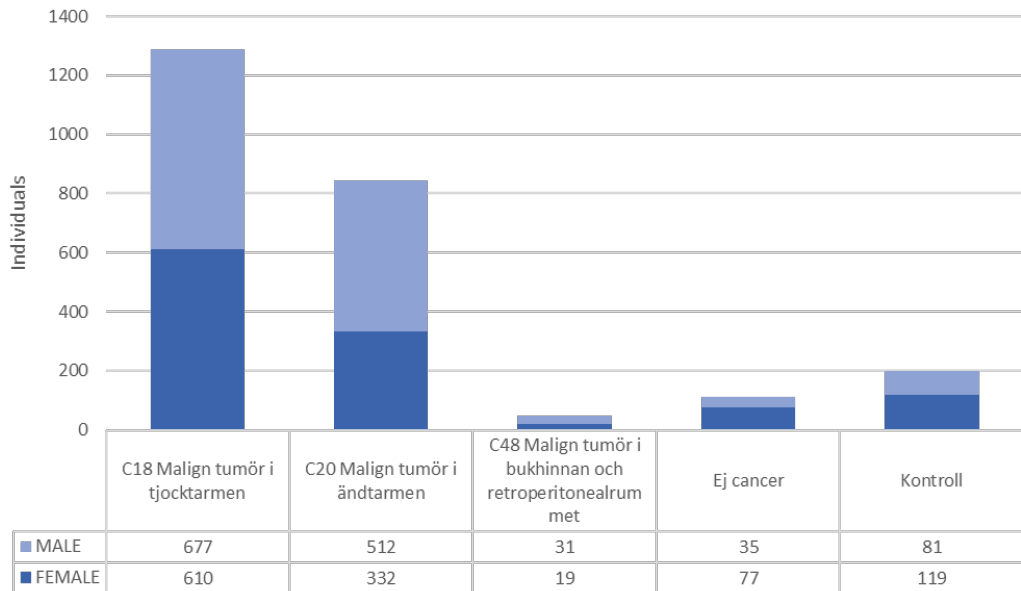

Percent of individuals that answered survey, per diagnosis

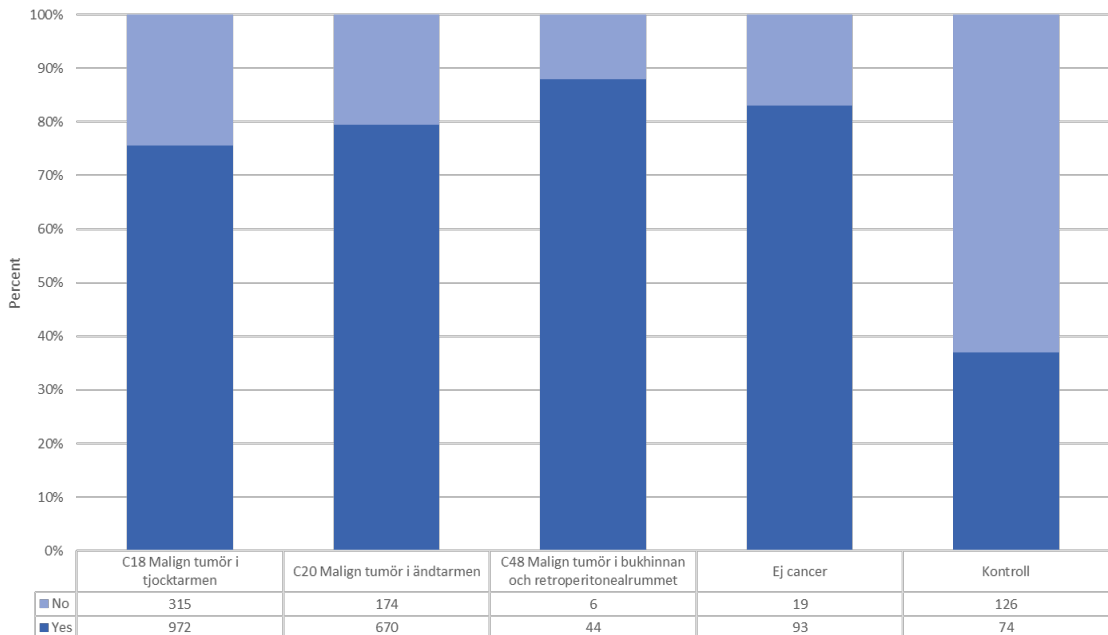

Percent alive or dead per diagnosis

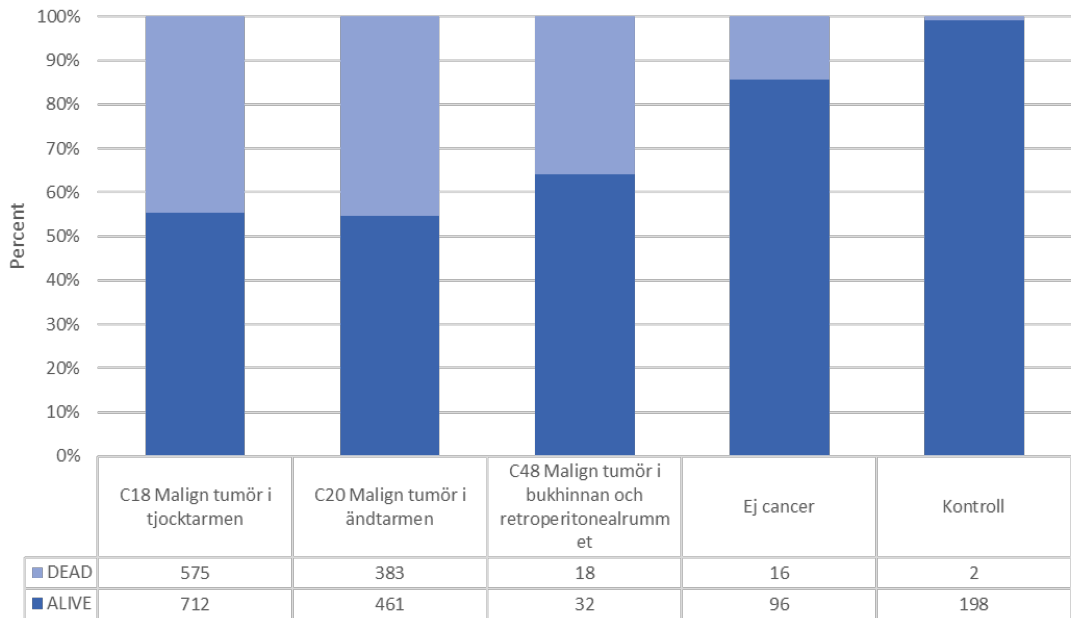

Percent alive or dead, per year of diagnosis (colon cancer)

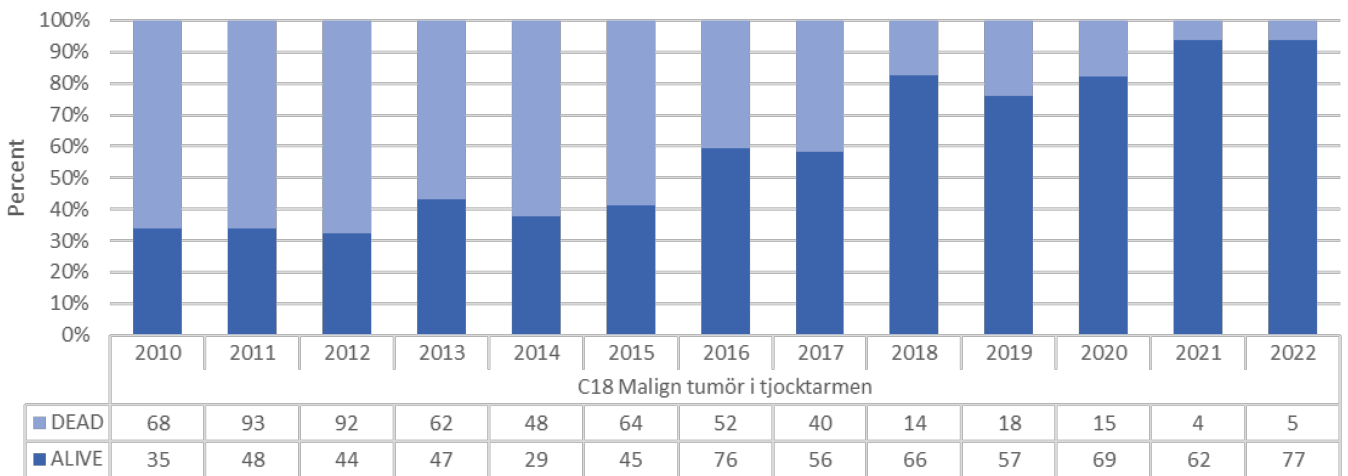

Percent alive or dead, per year of diagnosis (rectal cancer)

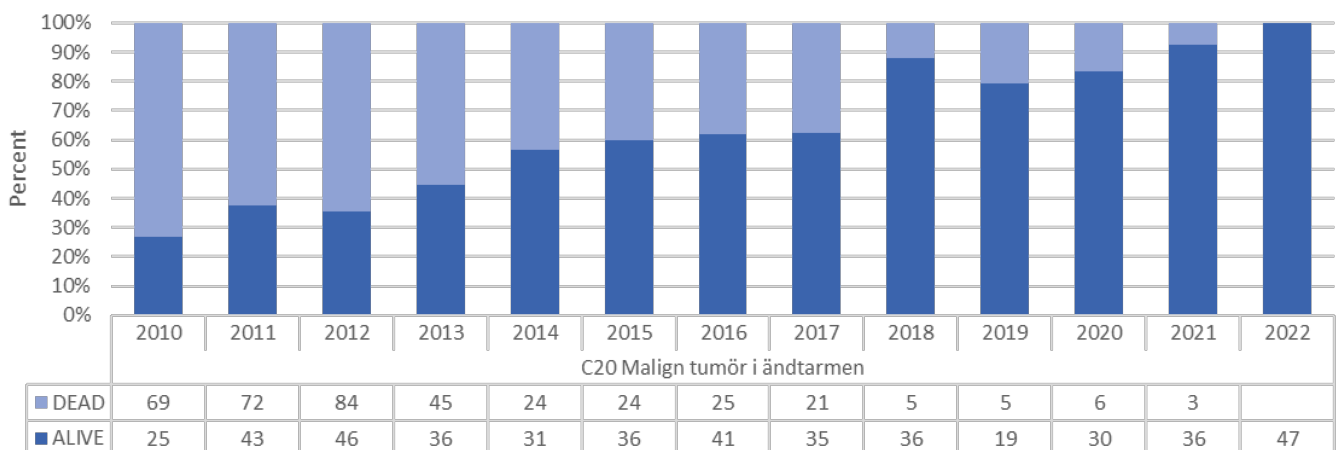

# Days from diagnosis to endpoint (death or 2022-12-31)

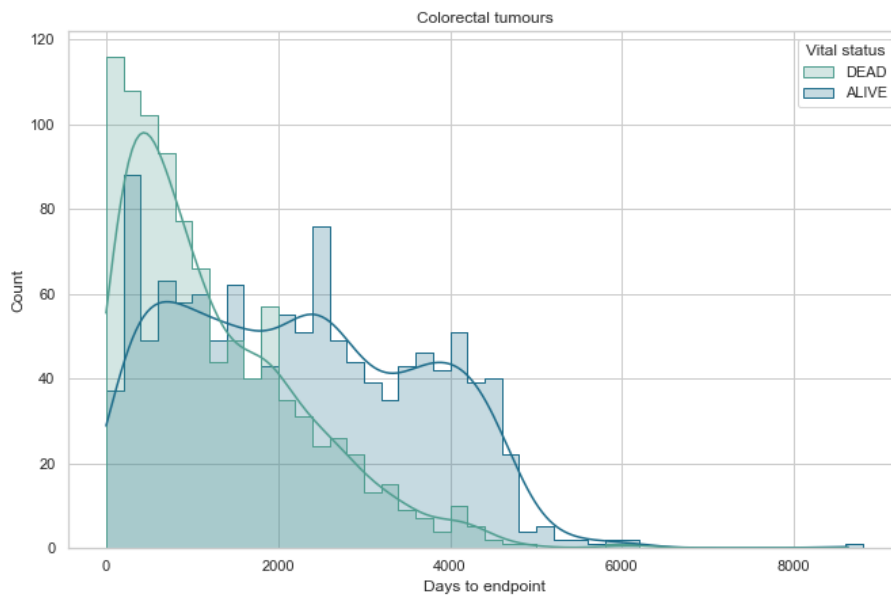
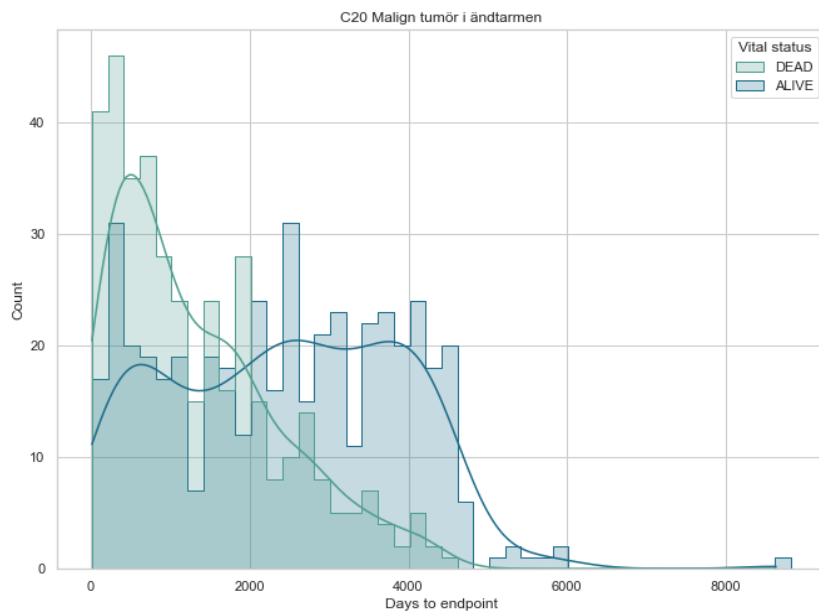
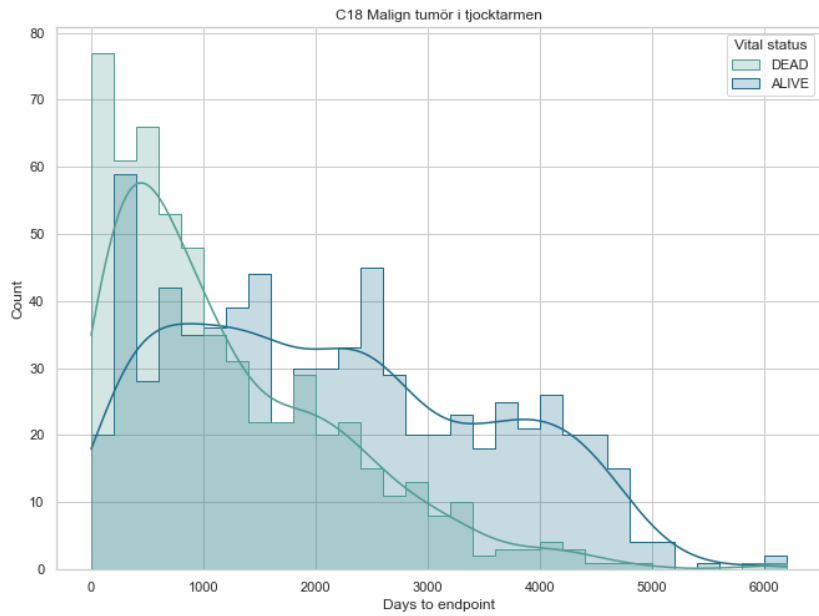

Distribution of age at diagnosis (all patients), divided by sex

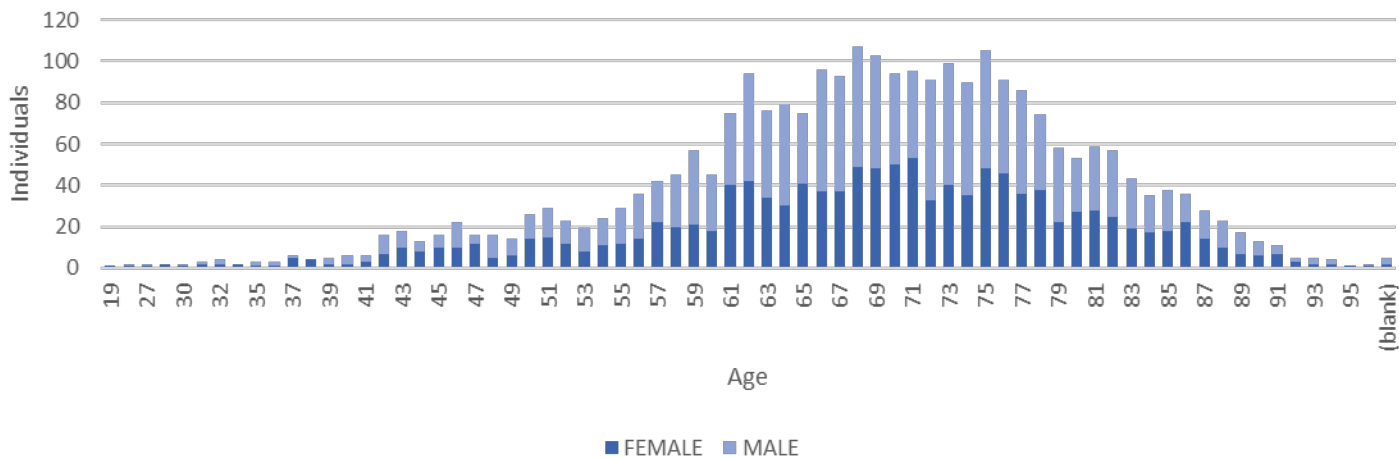

Distribution of age at diagnosis (all colorectal cancer), divided by sex

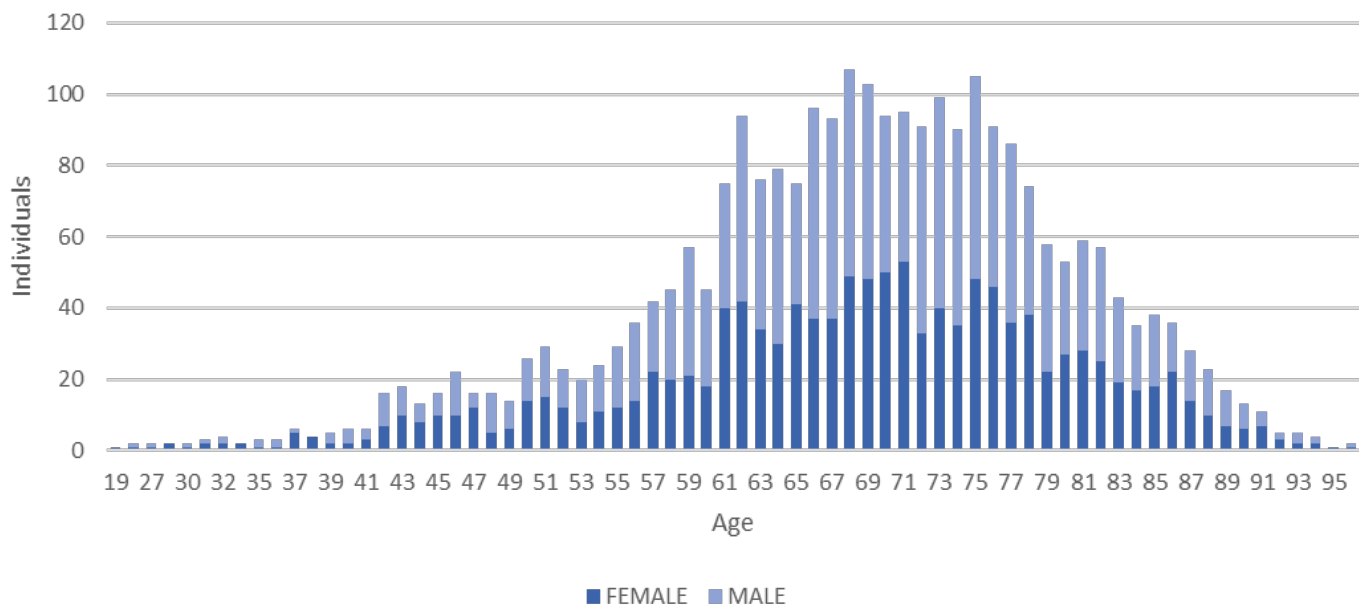

Distribution of age at diagnosis (control cases), divided by sex

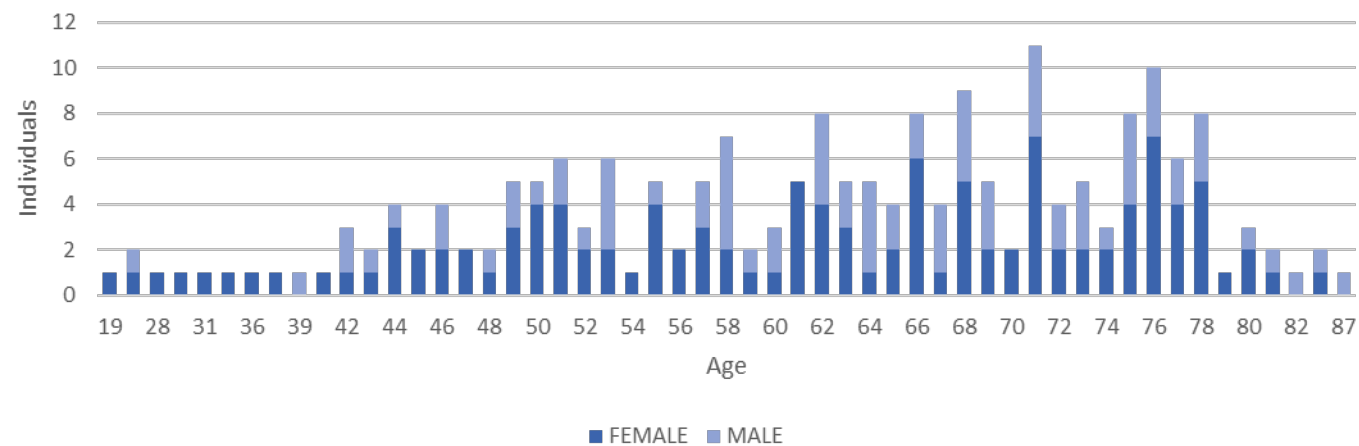

### Sampling occasions per year of plasma and whole blood

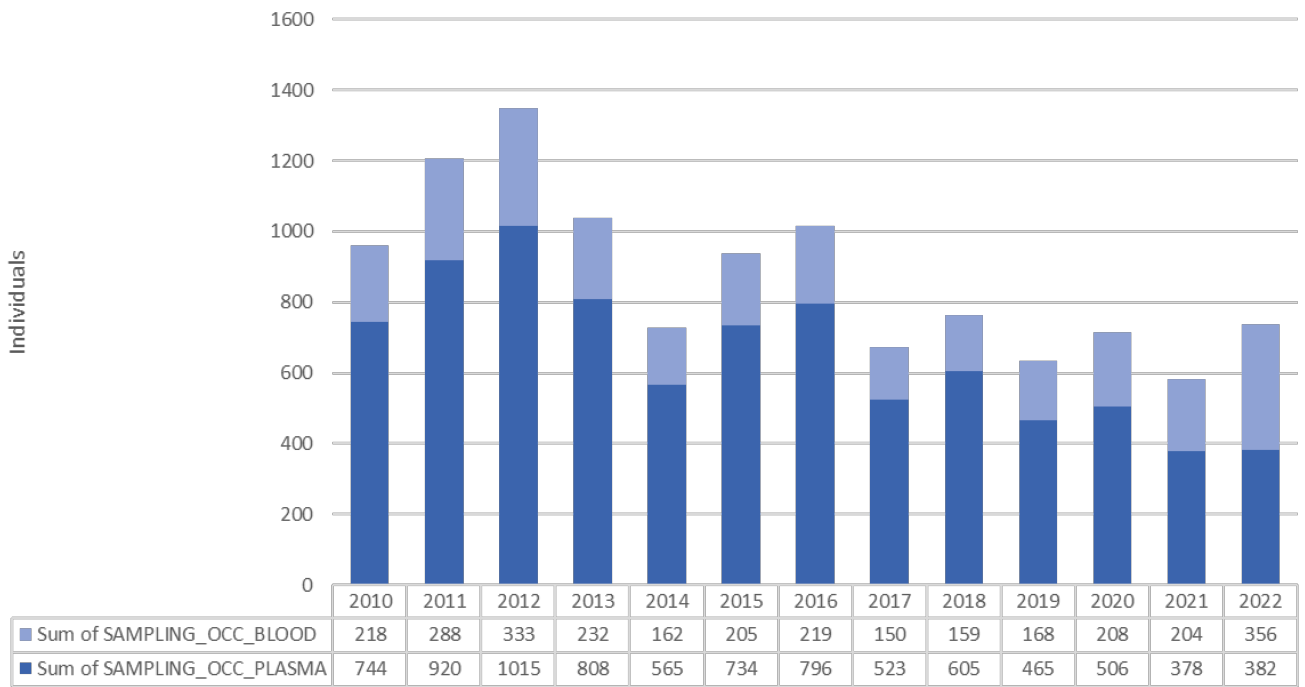

### Sampling occasions (up to 11)

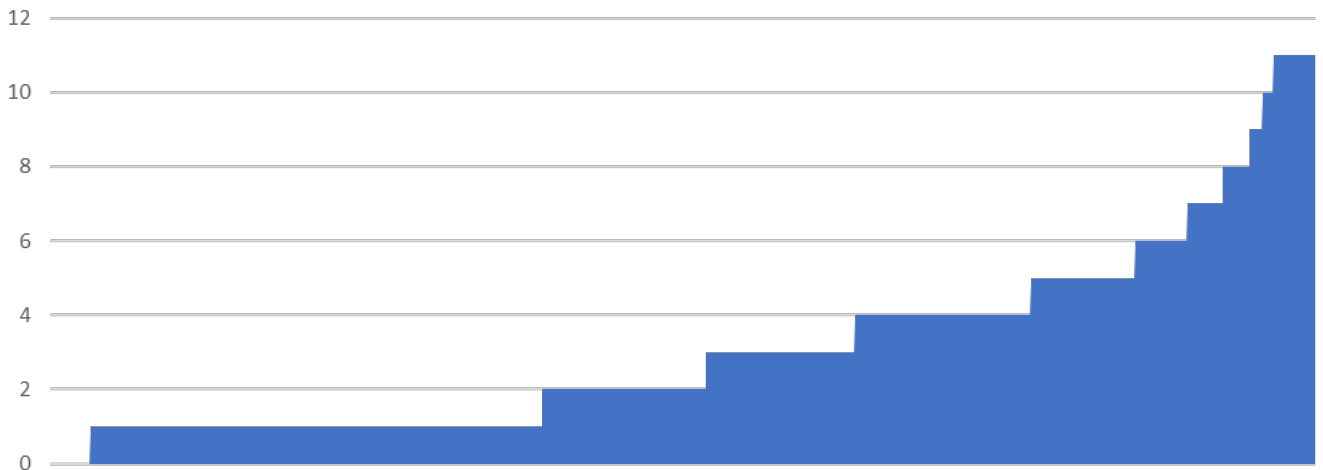

### Patients with different number of sampling occasions (up to 11)

