

LIVER AND PANCREATIC CANCER U-CAN STATISTICS 2021-2022

Individuals per diagnosis

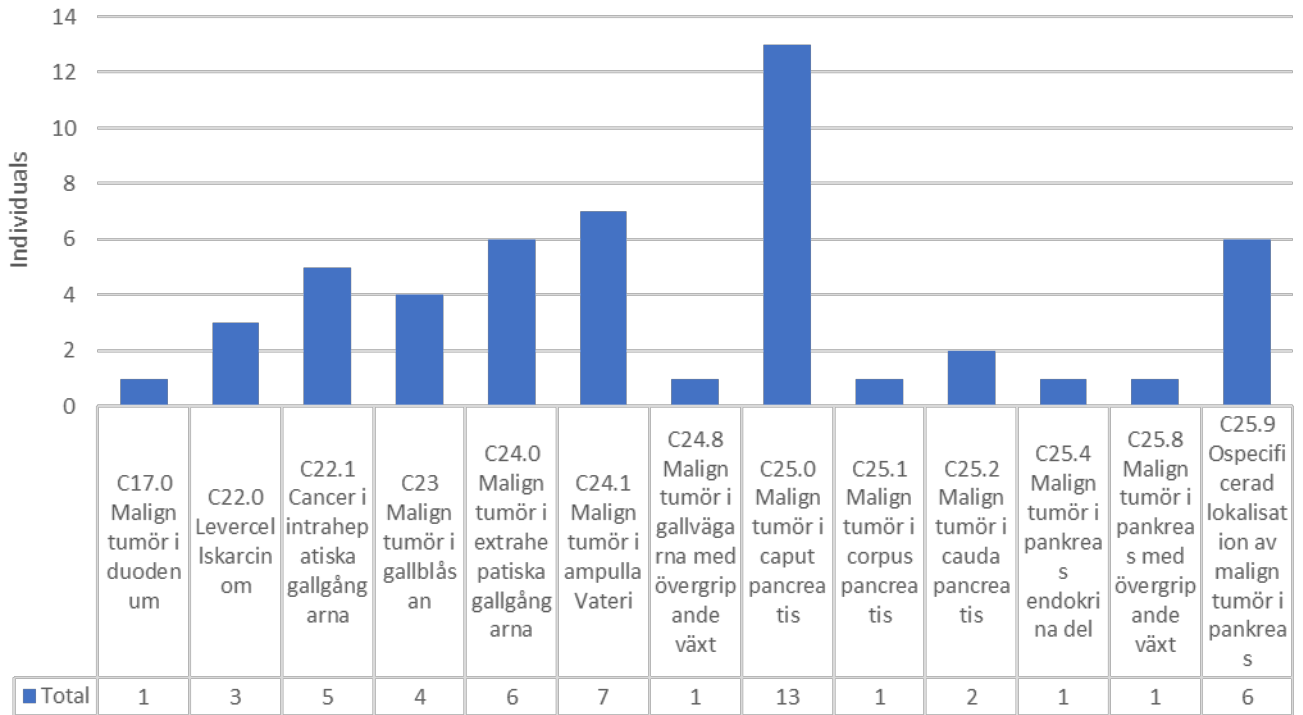

Row Labels	Count of P_Octo_ref
Annan cancer	3
C17.0 Malign tumör i duodenum	1
C22.0 Levercellskarcinom	3
C22.1 Cancer i intrahepatiska gallgångarna	5
C23 Malign tumör i gallblåsan	4
C24.0 Malign tumör i extrahepatiska gallgångarna	6
C24.1 Malign tumör i ampulla Vateri	7
C24.8 Malign tumör i gallvägarna med övergripande växt	1
C25.0 Malign tumör i caput pancreatis	13
C25.1 Malign tumör i corpus pancreatis	1
C25.2 Malign tumör i cauda pancreatis	2
C25.4 Malign tumör i pankreas endokrina del	1
C25.8 Malign tumör i pankreas med övergripande växt	1
C25.9 Ospecificerad lokalisation av malign tumör i pankreas	6
Ej cancer	14
Grand Total	68

Individuals per diagnosis, divided by sex

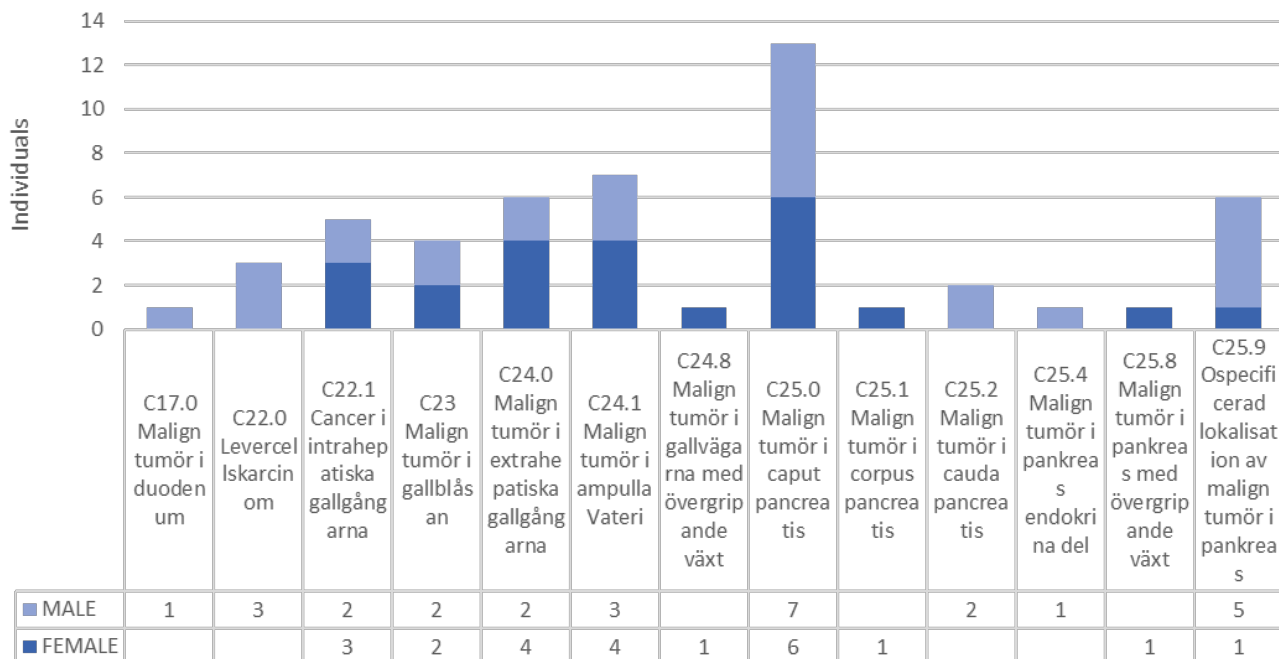

Included individuals per year, all diagnoses

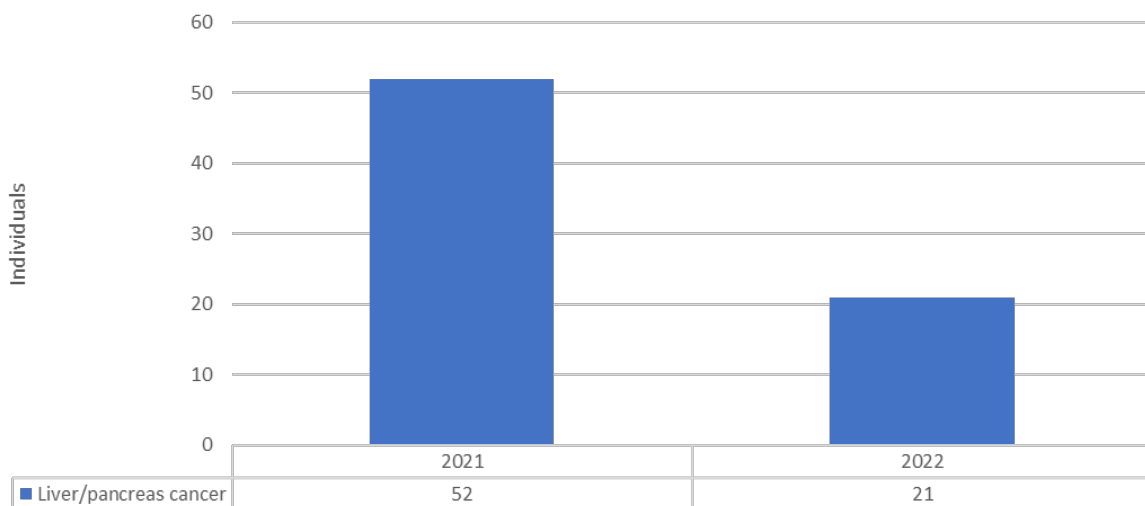

Percent of individuals that answered survey, all pancreas diagnoses

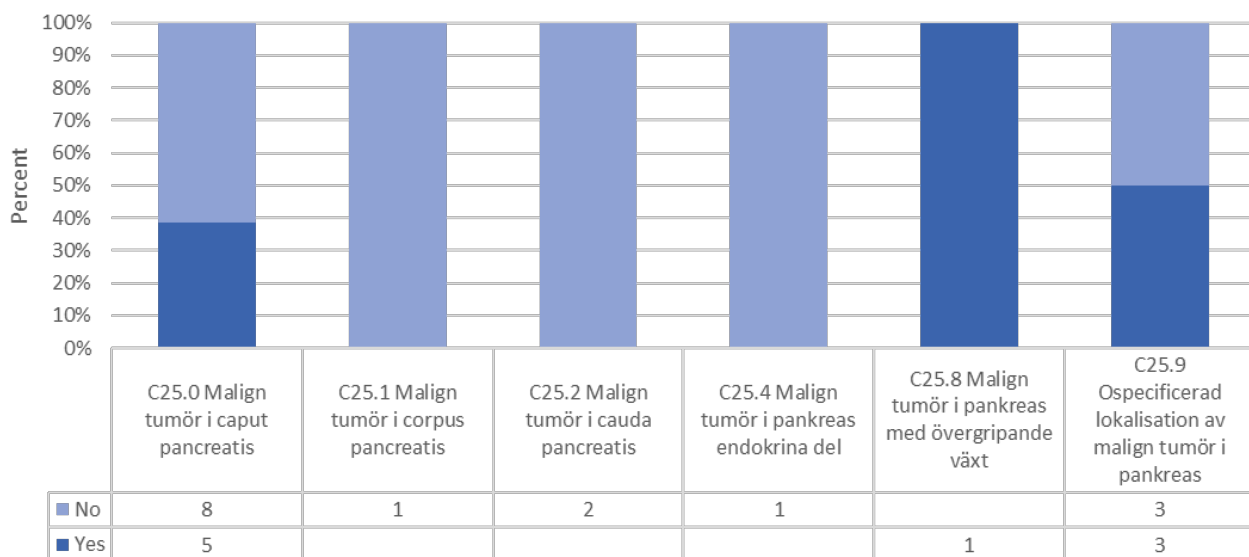

Percent of individuals that answered survey, all pancreas diagnoses

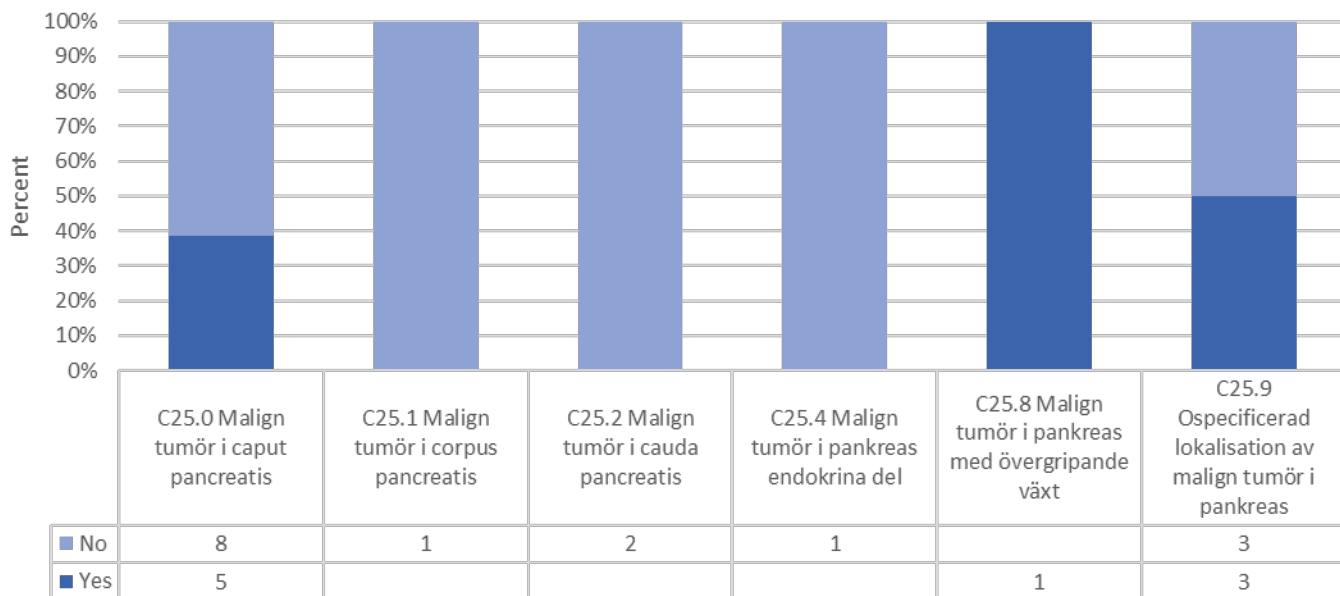

Percent of individuals that answered survey, all liver and gallbladder diagnoses

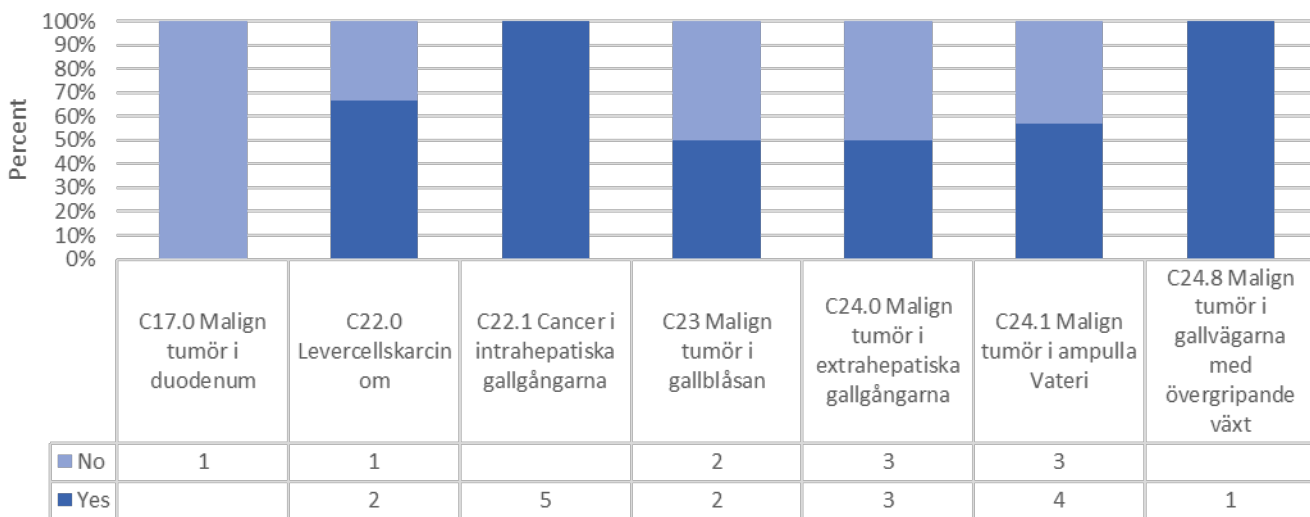

Percent alive or dead per liver and gallbladder diagnosis

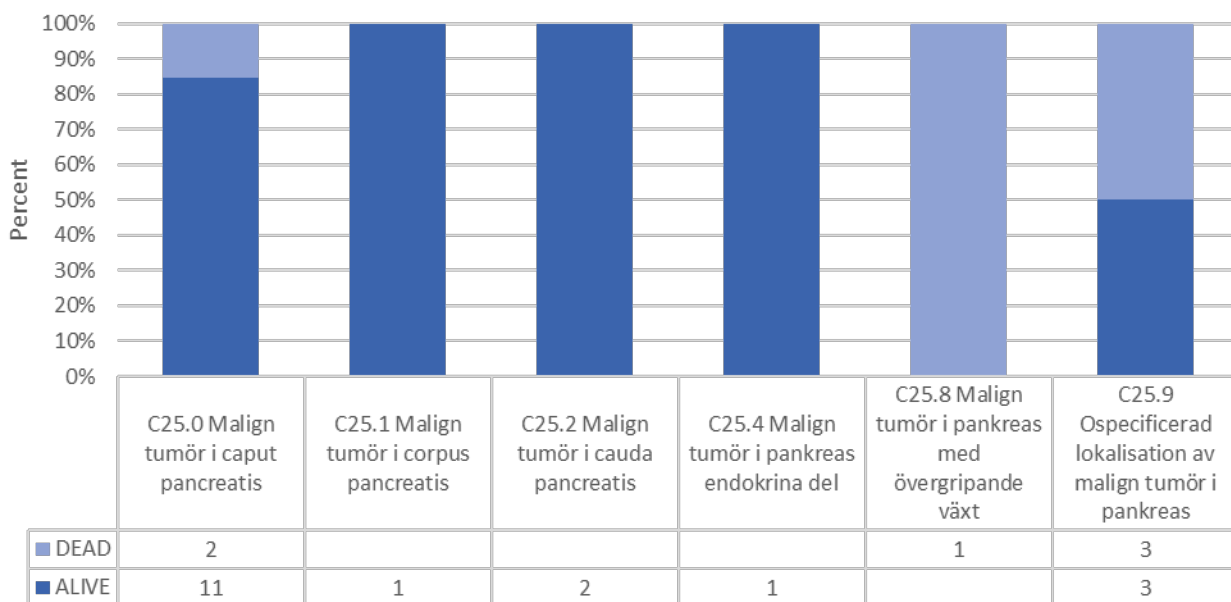

Percent alive or dead per pancreatic diagnosis

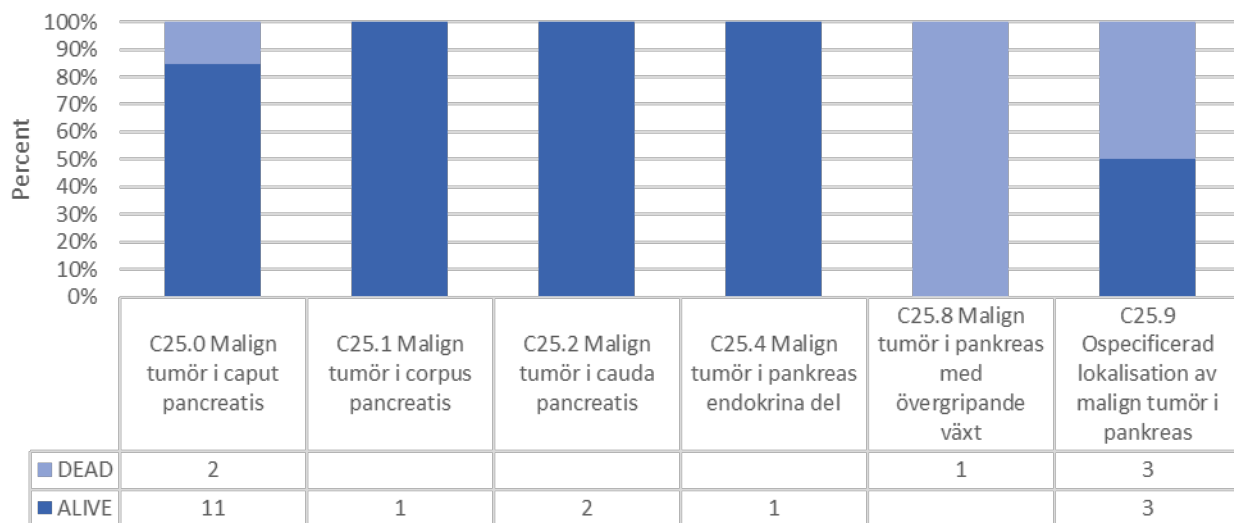

Days from diagnosis to endpoint (death or 2022-12-31)

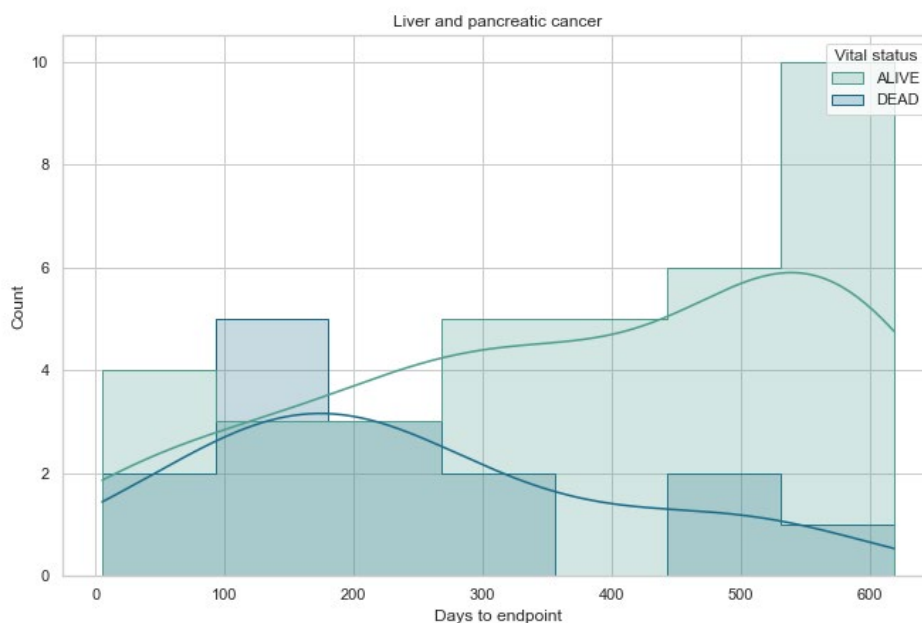

Percent alive or dead (all liver and pancreatic cancers), per year of diagnosis

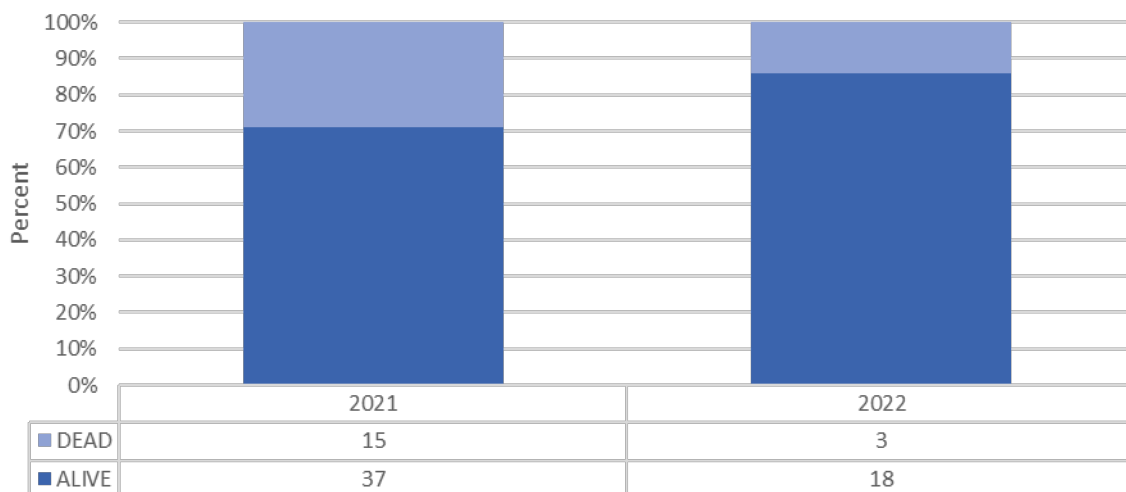

Distribution of age at diagnosis (all diagnoses)

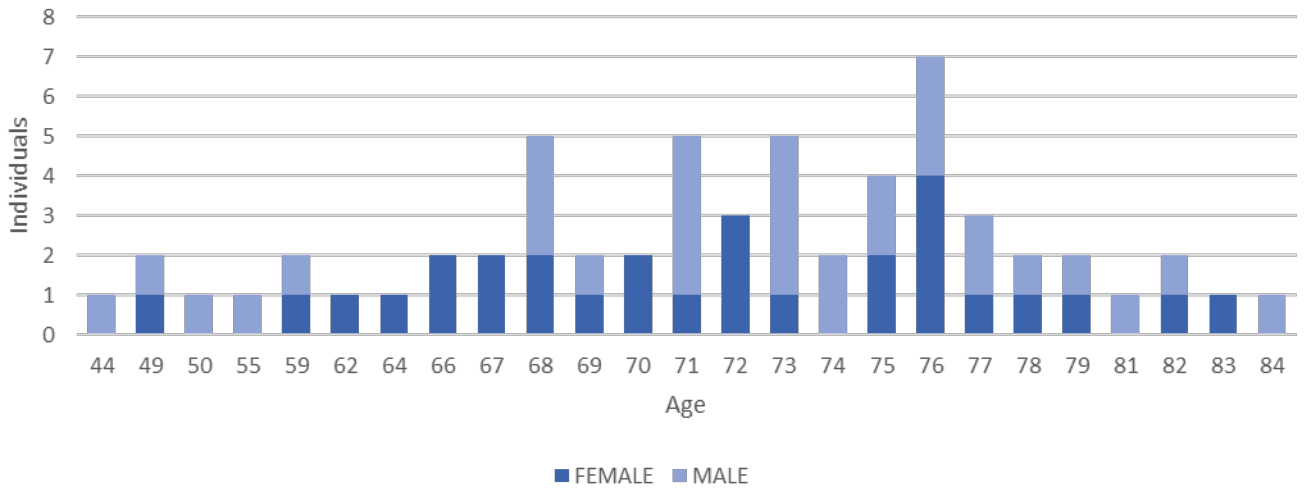

Distribution of age at diagnosis (all liver and gallbladder diagnoses), divided by sex

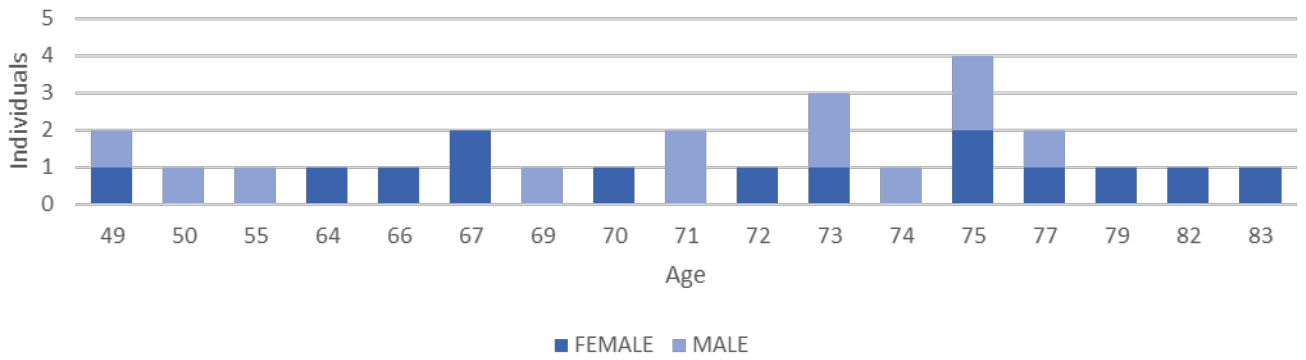

Distribution of age at diagnosis (all pancreatic diagnoses), divided by sex

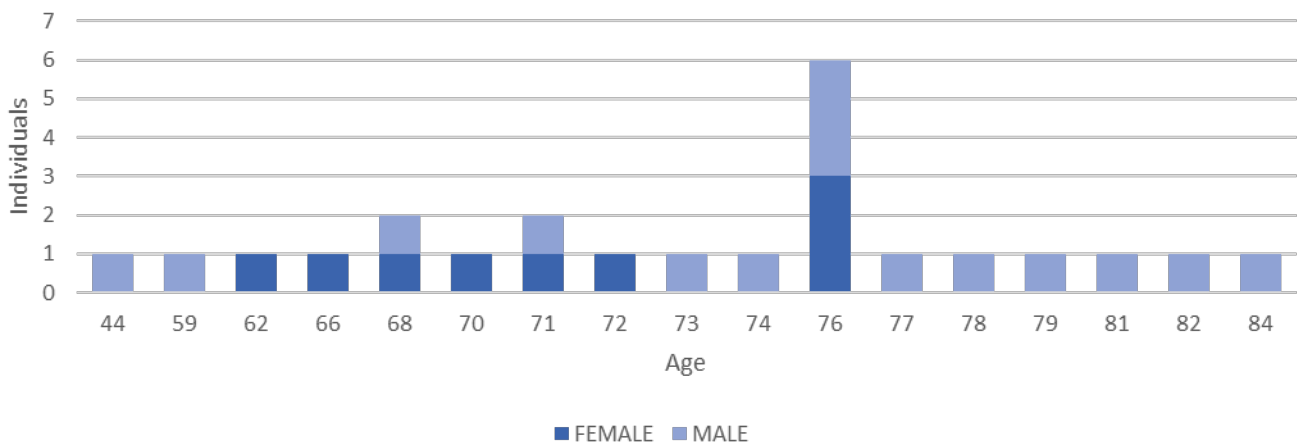

Sampling occasions per year of plasma and whole blood, all diagnoses

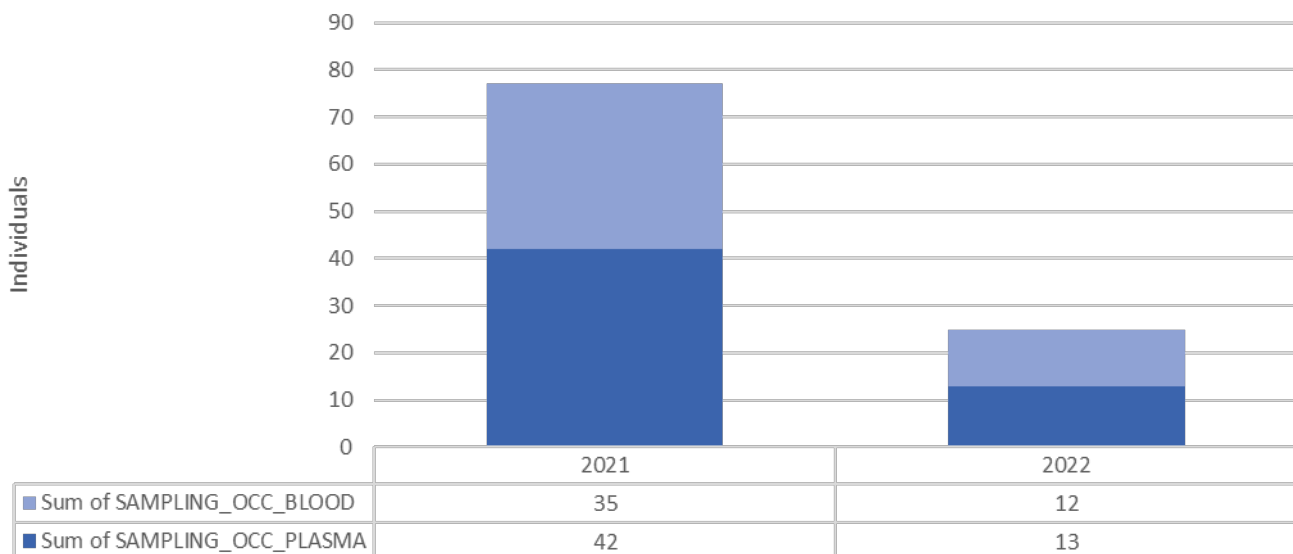

Sampling occasions (up to 11), all diagnoses

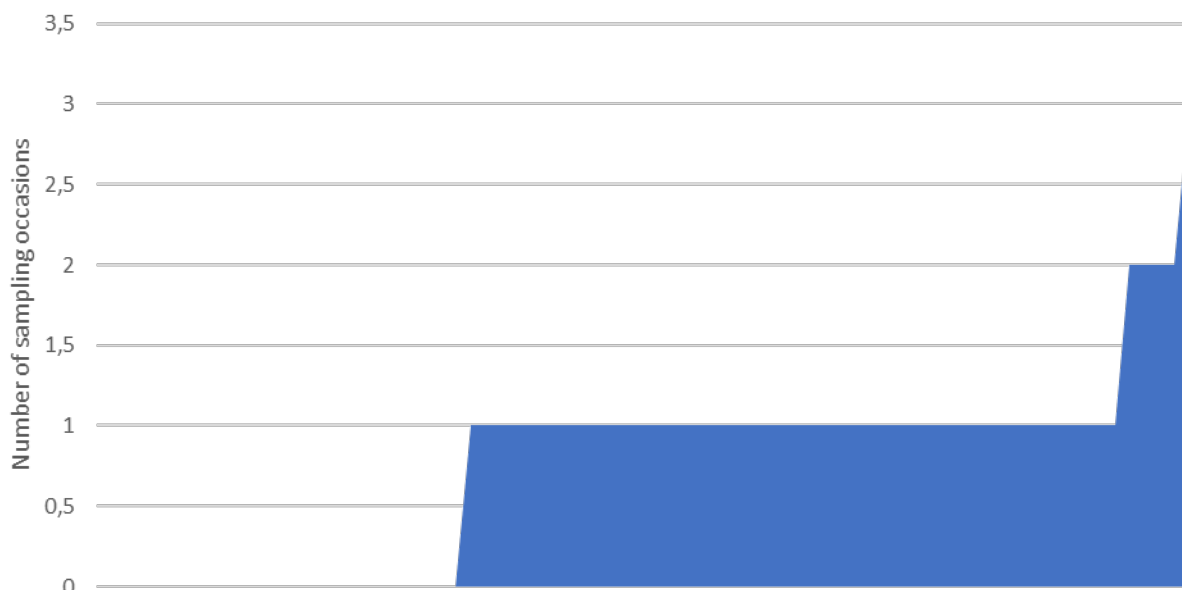

Patients with different number of sampling occasions (up to 11), all diagnoses

