

# PROSTATE CANCER U-CAN STATISTICS 2010-2022

Individuals per diagnosis

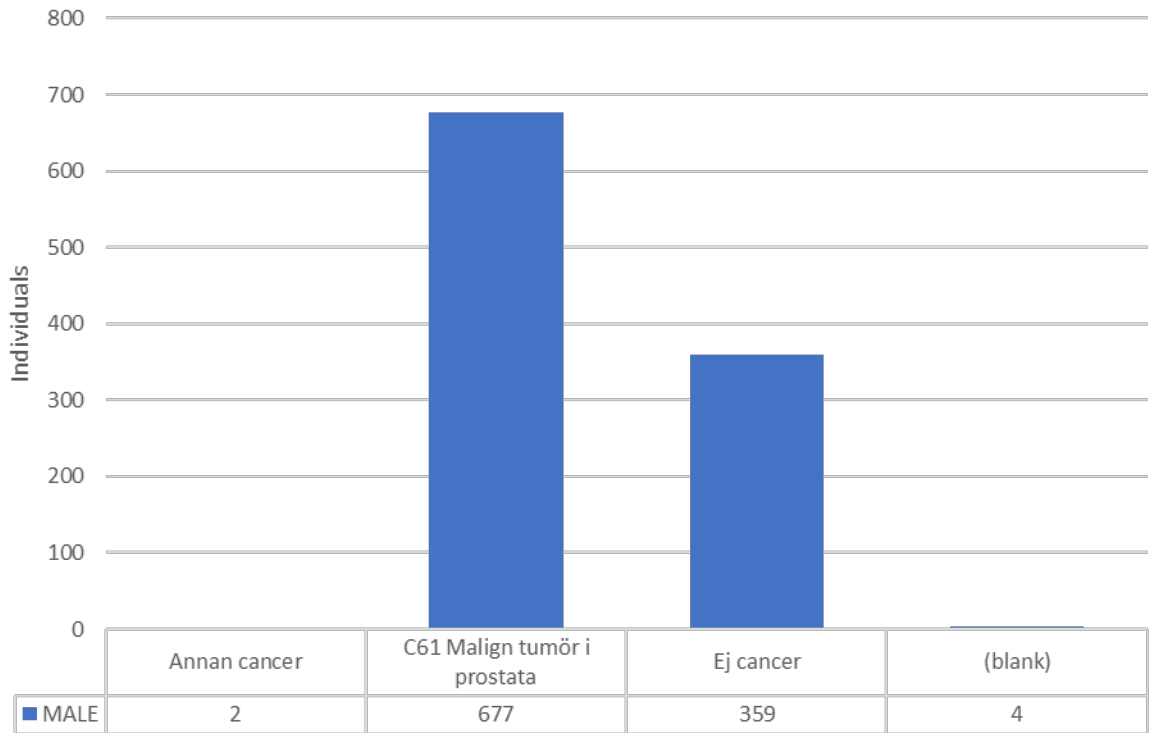

Included individuals per year, all diagnoses

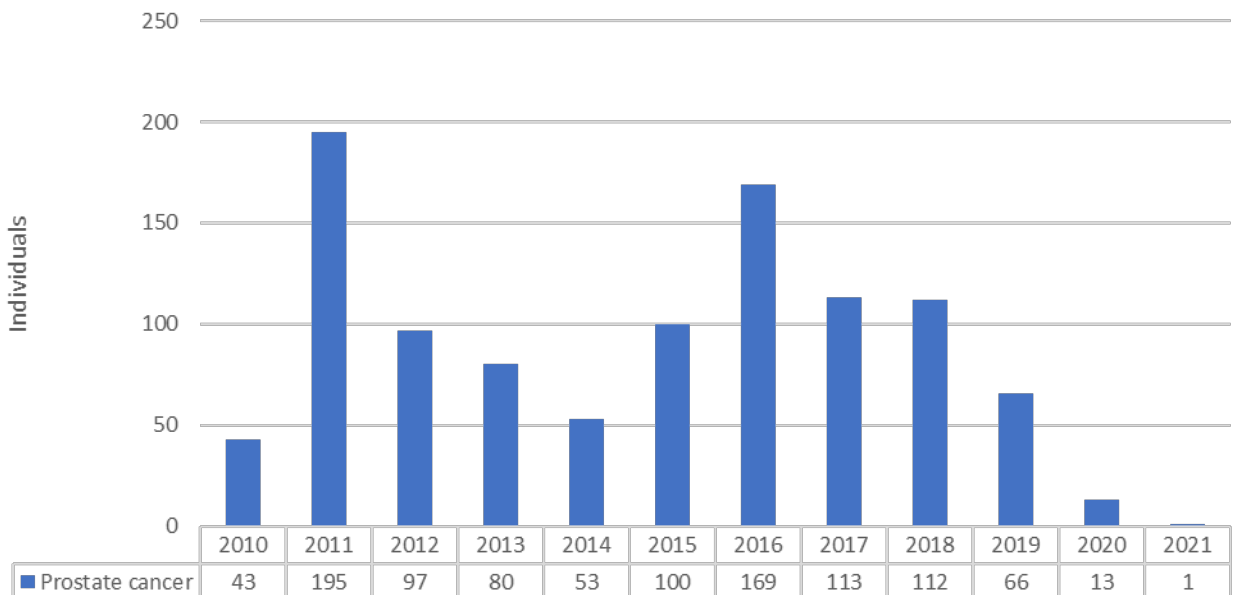

### Percent of individuals that answered survey, all diagnoses

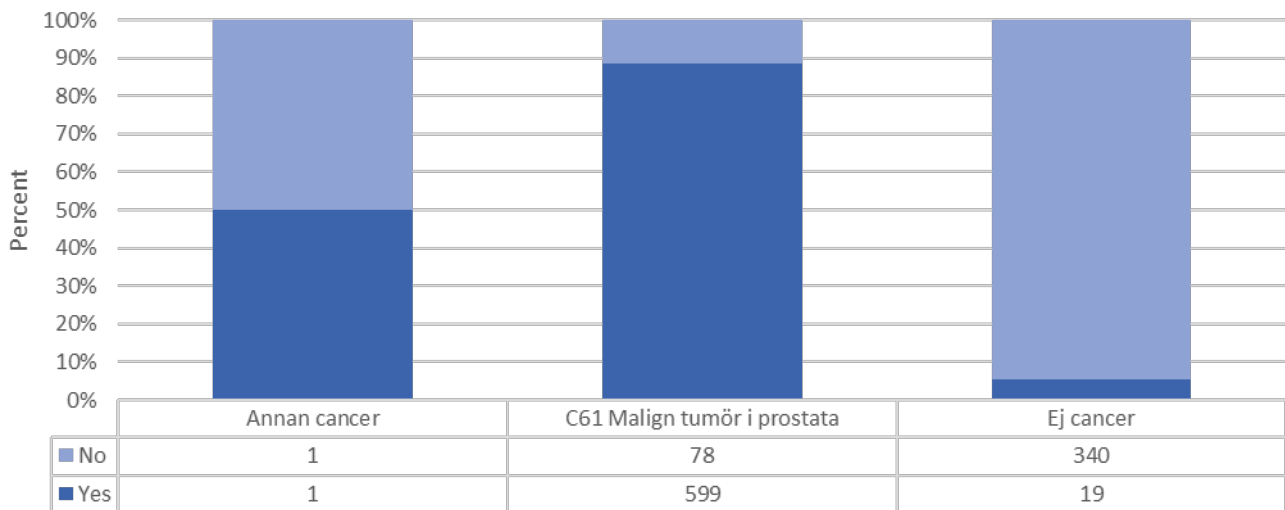

### Percent alive or dead per diagnosis

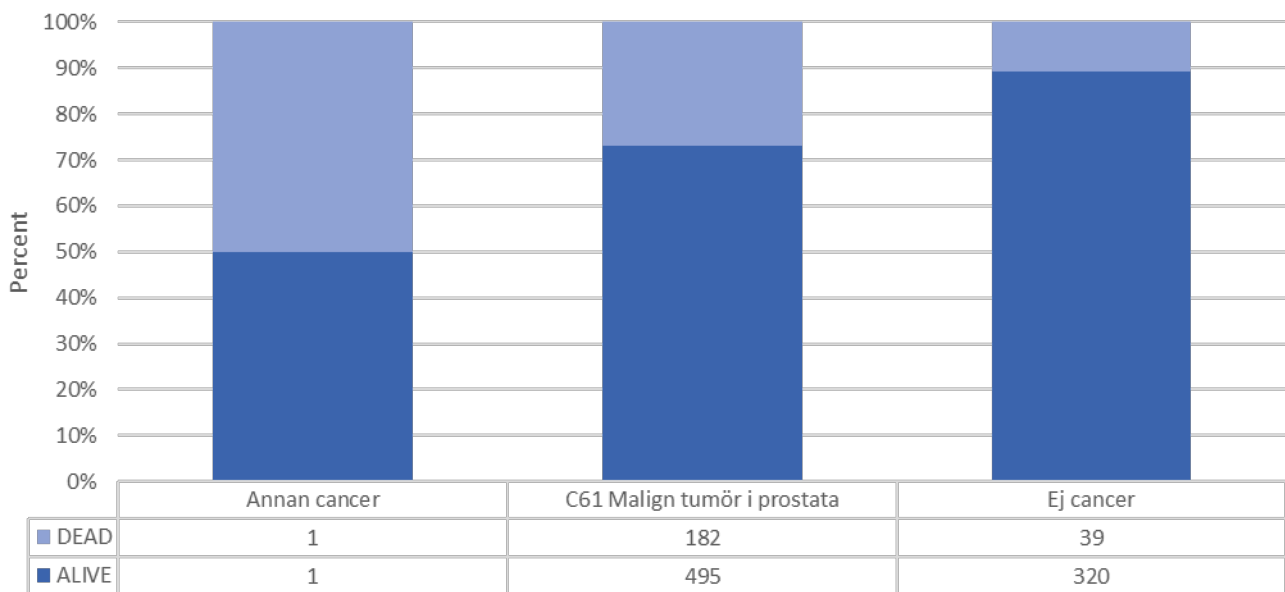

### Days from diagnosis to endpoint (death or 2022-12-31)

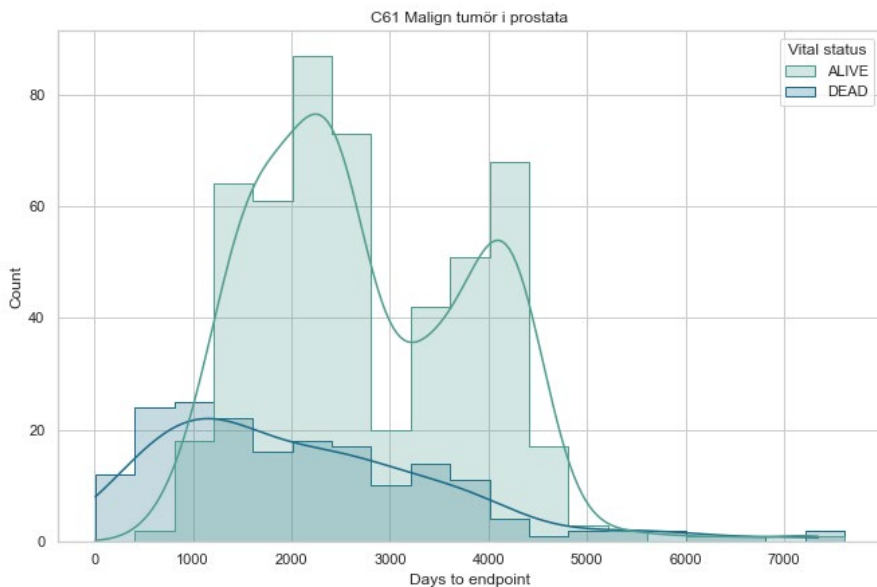

Percent alive or dead, per year of diagnosis

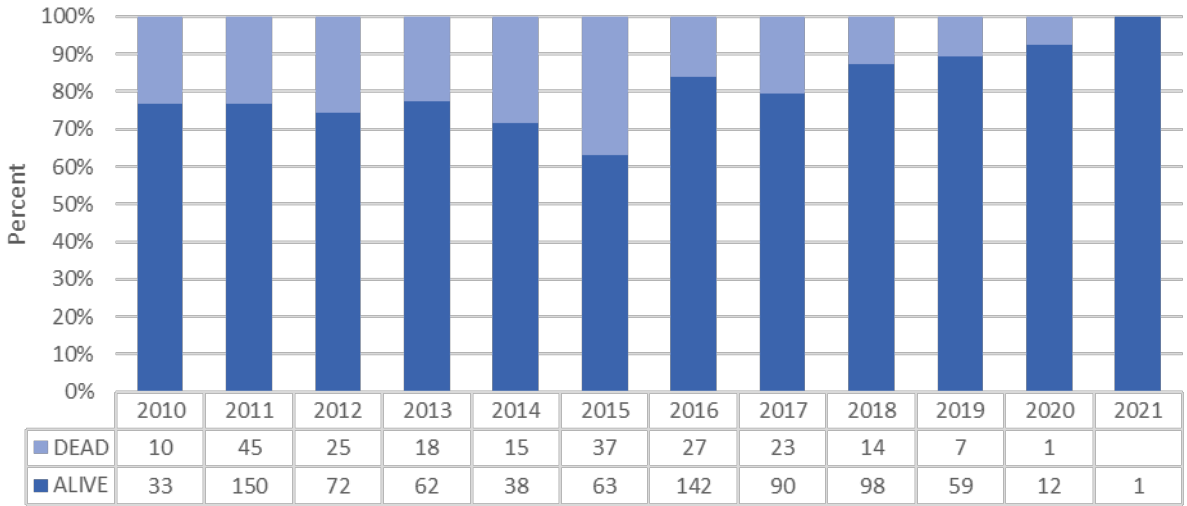

Distribution of age at diagnosis (all diagnoses)

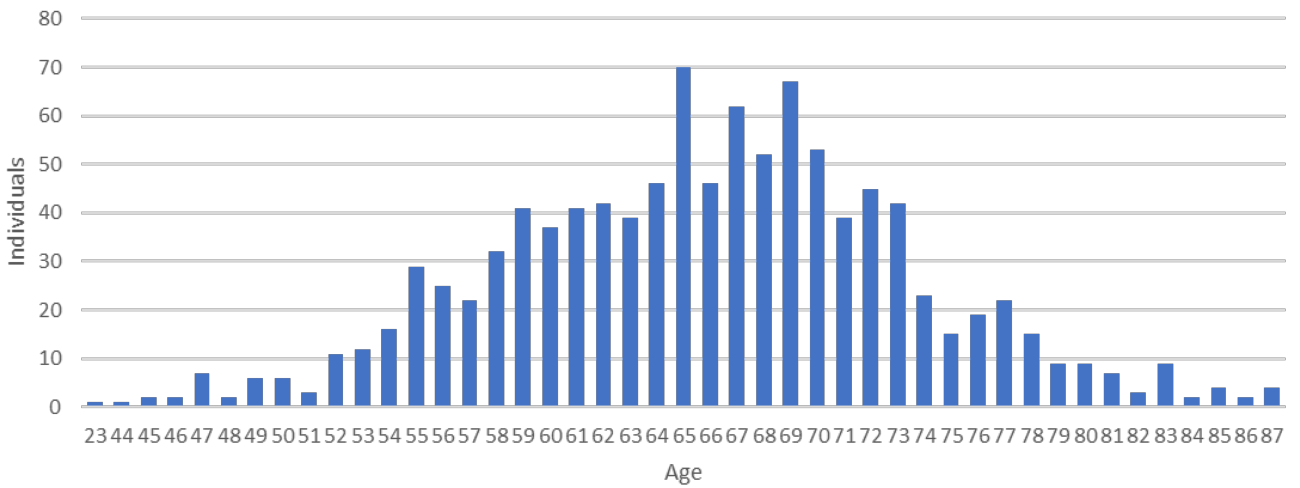

Sampling occasions per year of plasma and whole blood, all diagnoses

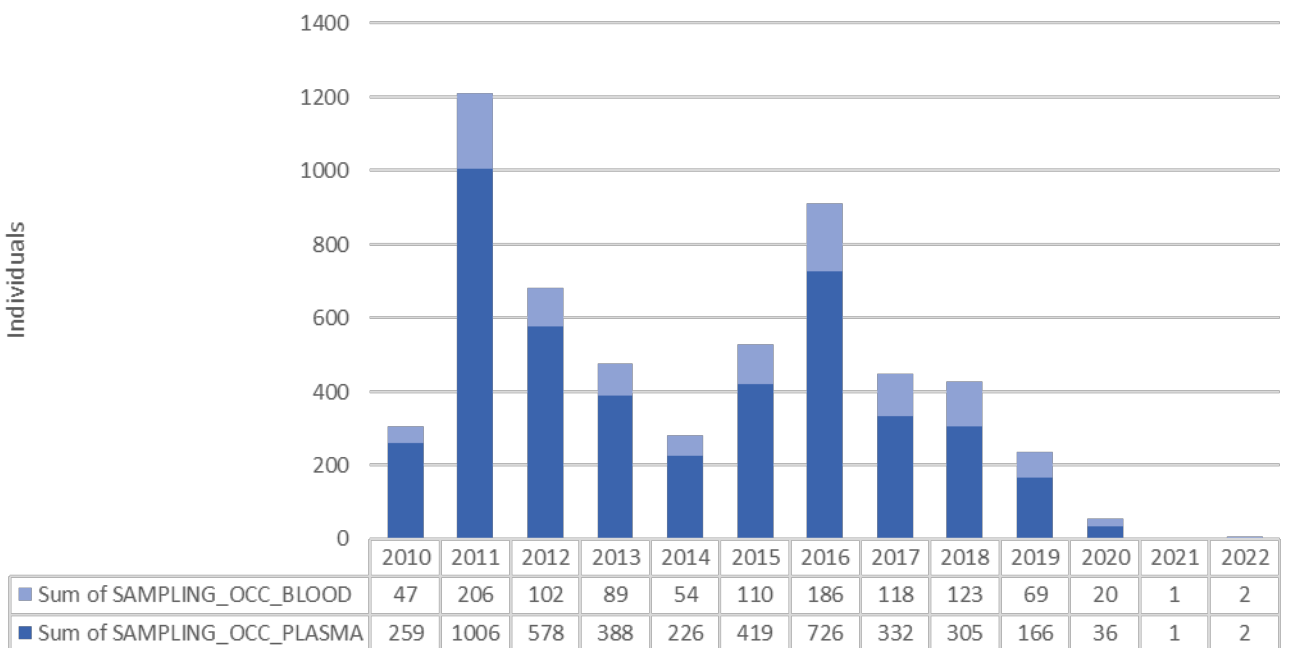

Sampling occasions (up to 11), all diagnoses

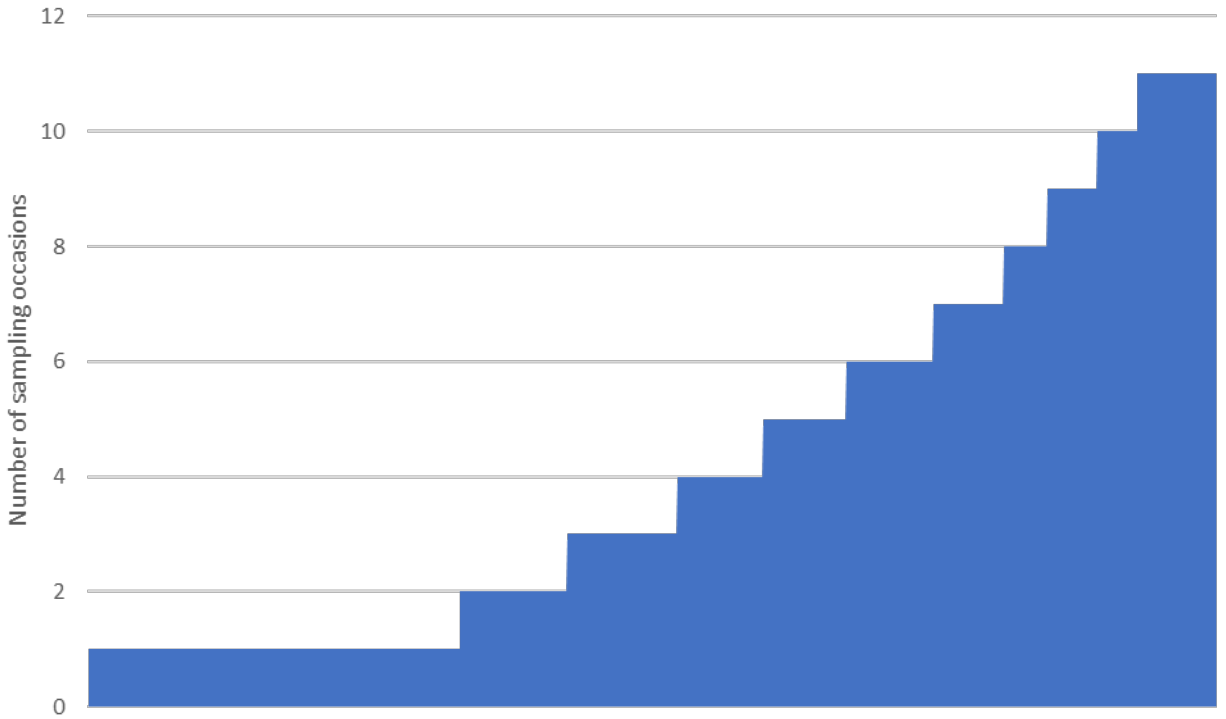

Patients with different number of sampling occasions (up to 11), all diagnoses

