

# ESOPHAGEAL AND GASTRIC CANCER U-CAN STATISTICS 2017-2022

Individuals per diagnosis, divided by sex

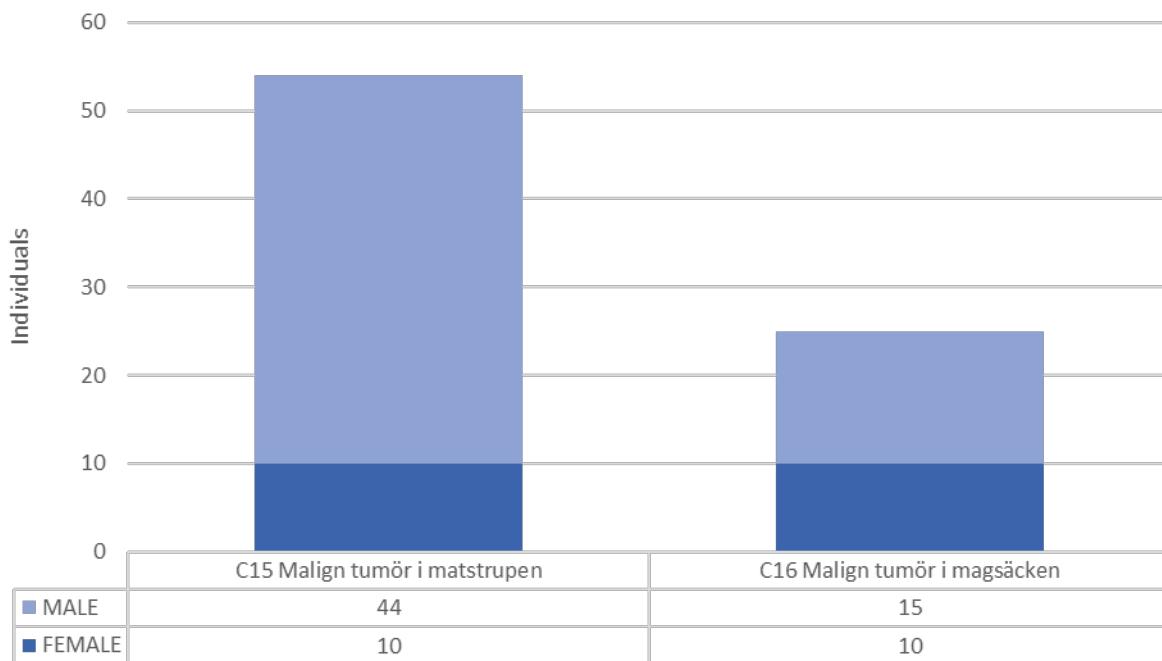

Included individuals per diagnosis

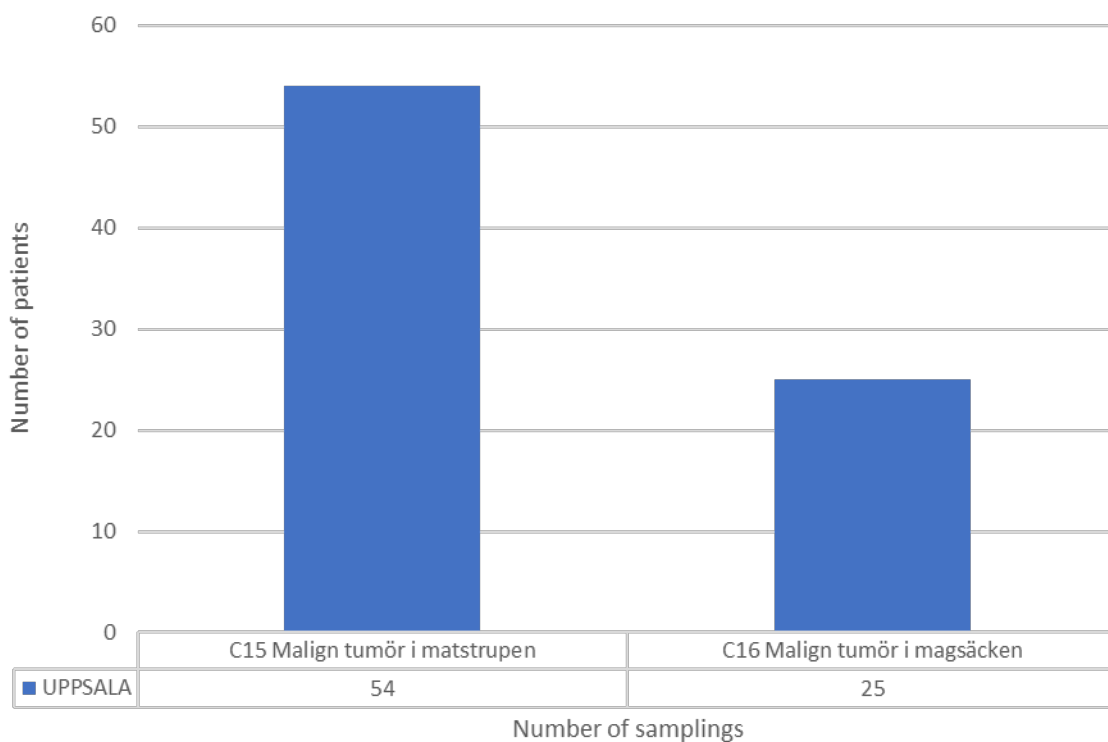

Included individuals per year

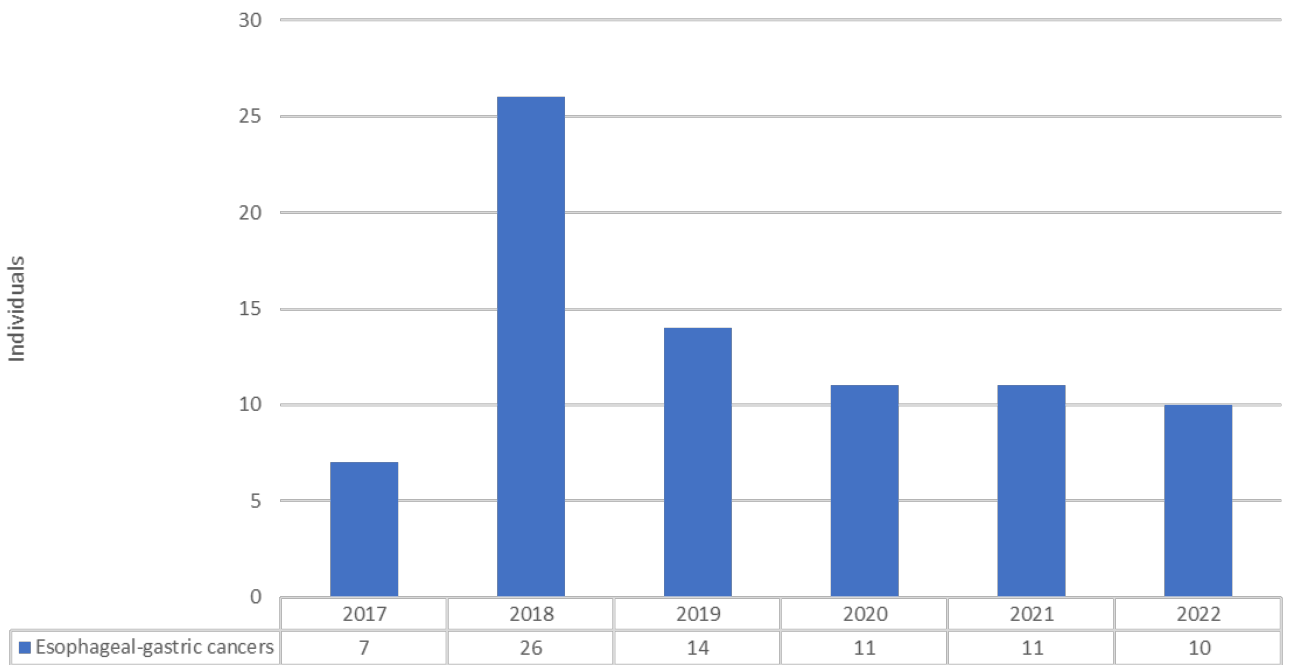

Percent of individuals that answered survey, per diagnosis

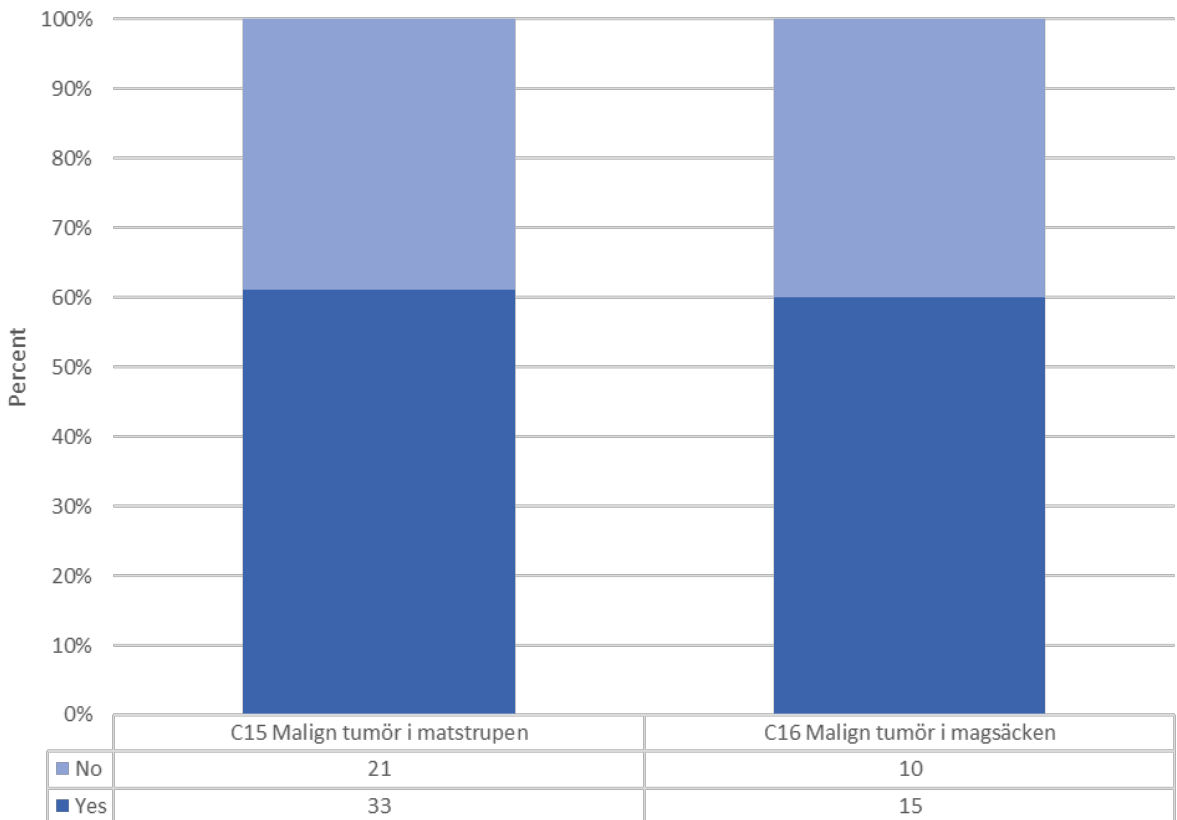

### Percent alive or dead per diagnosis

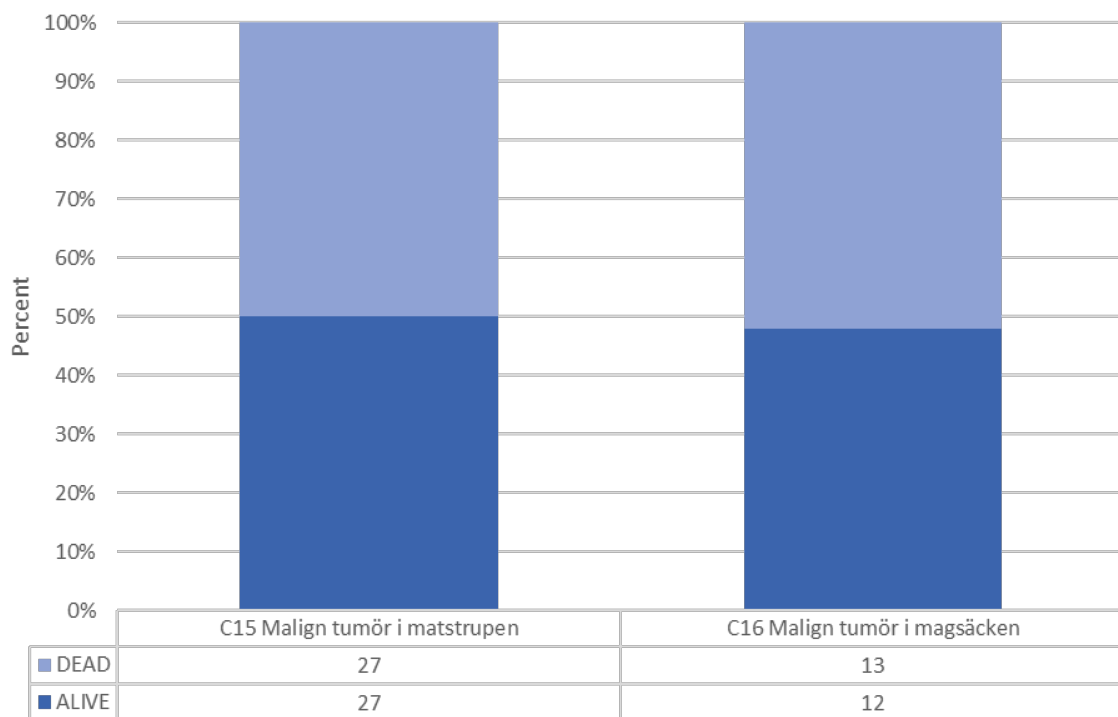

### Percent alive or dead (esophageal cancer), per year of diagnosis

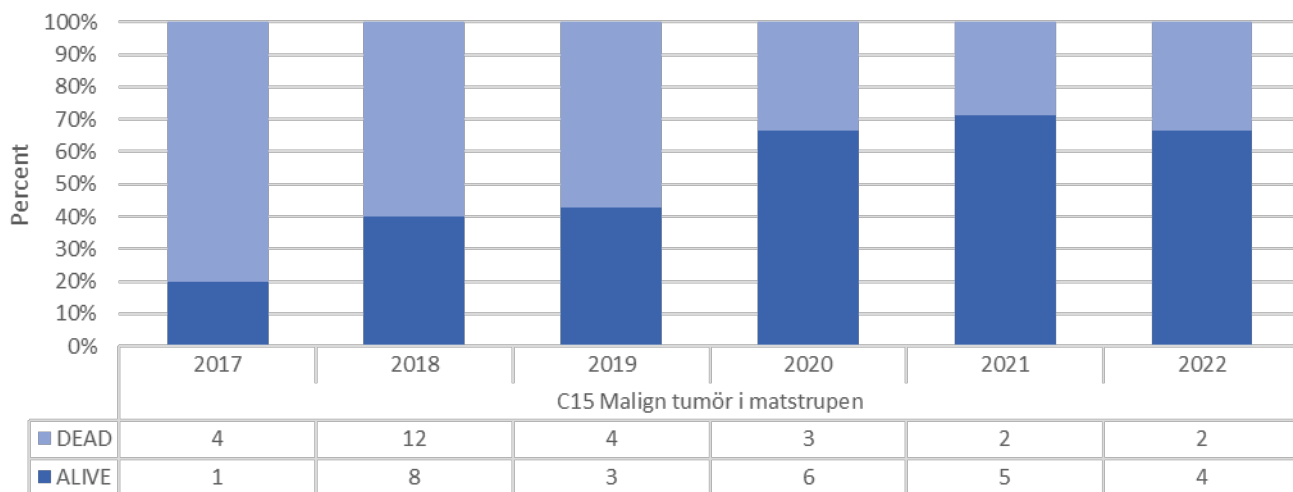

### Percent alive or dead (gastric cancer), per year of diagnosis

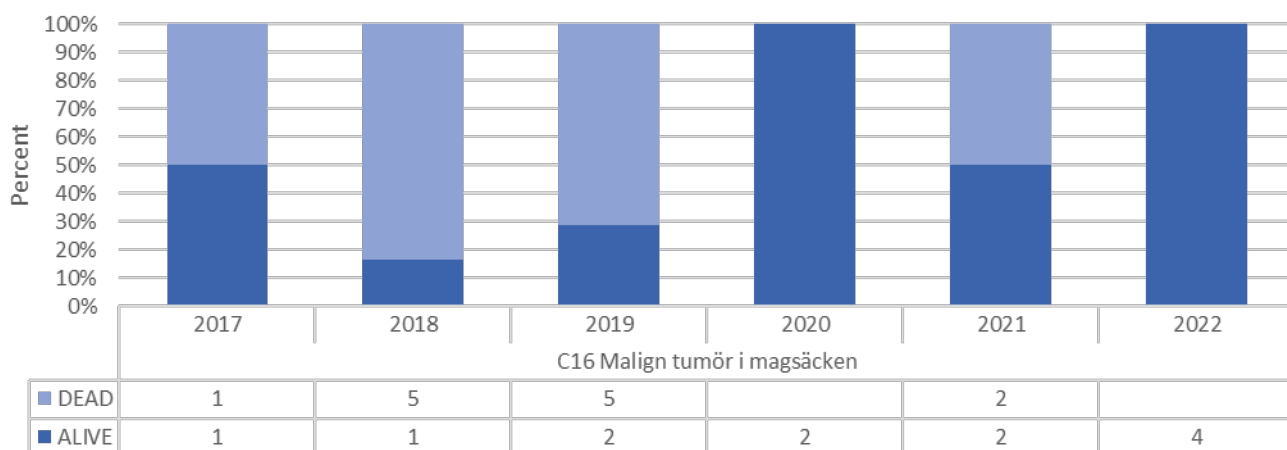

Distribution of age at diagnosis (all patients), divided by sex

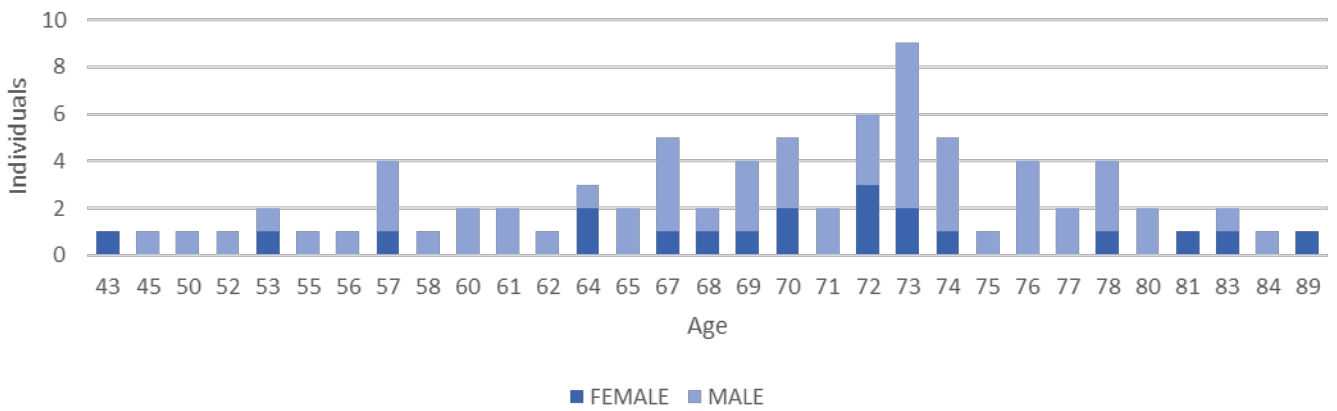

Distribution of age at diagnosis (esophageal cancer), divided by sex

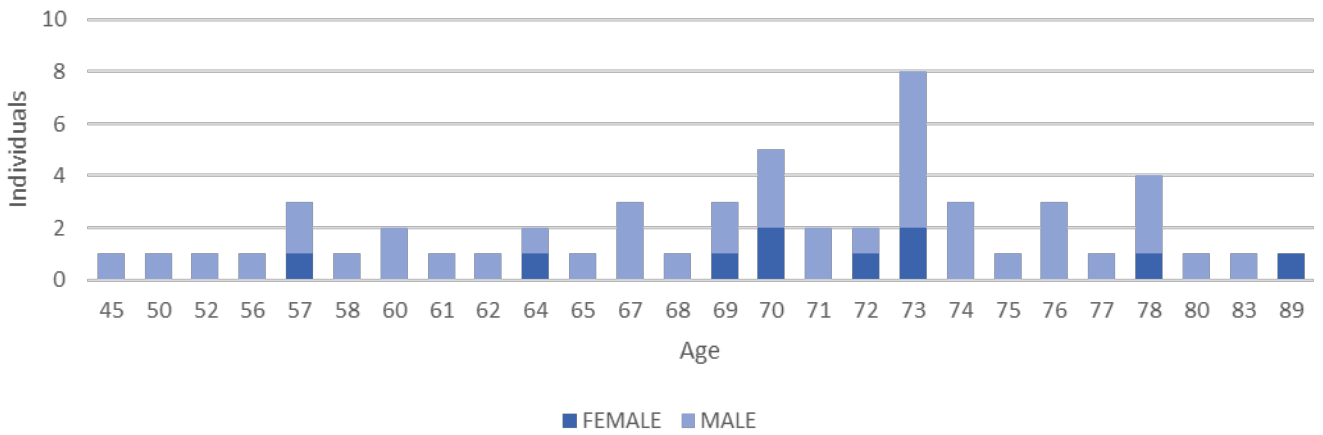

Distribution of age at diagnosis (gastric cancer), divided by sex

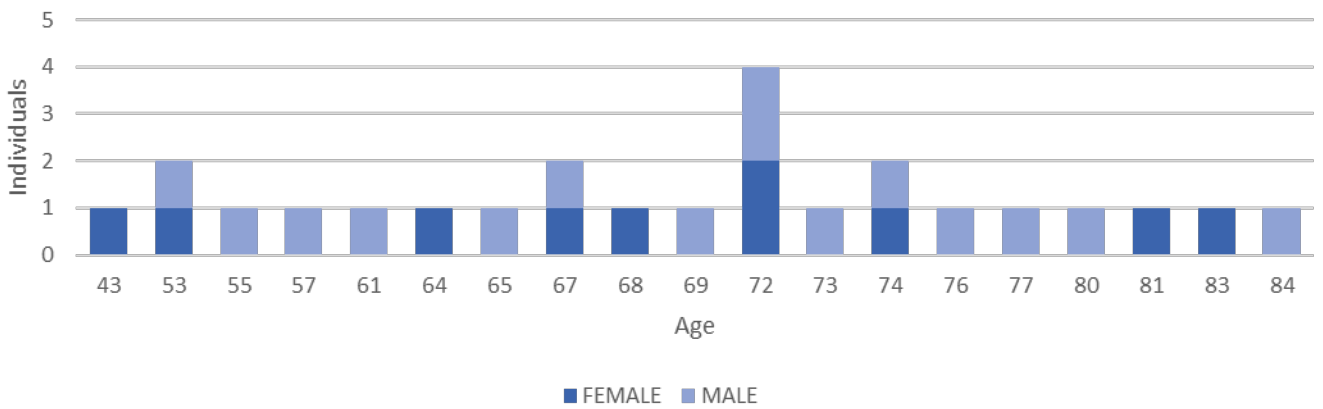

## Days from diagnosis to endpoint (death or 2022-12-31)

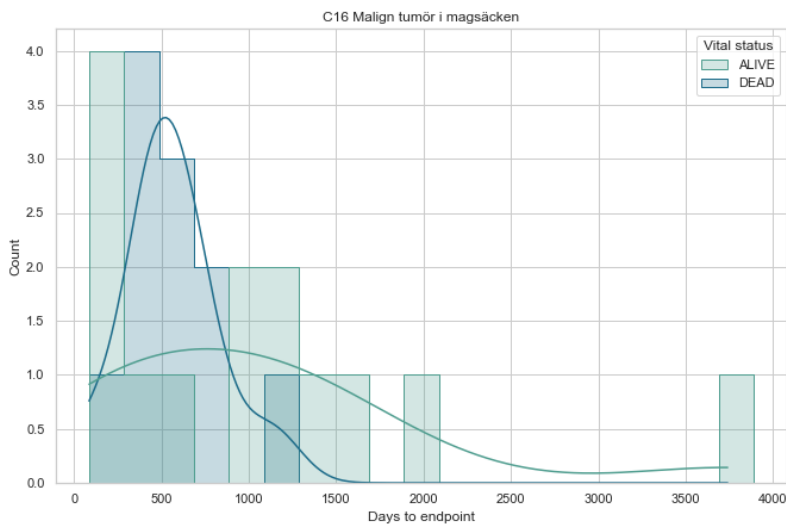
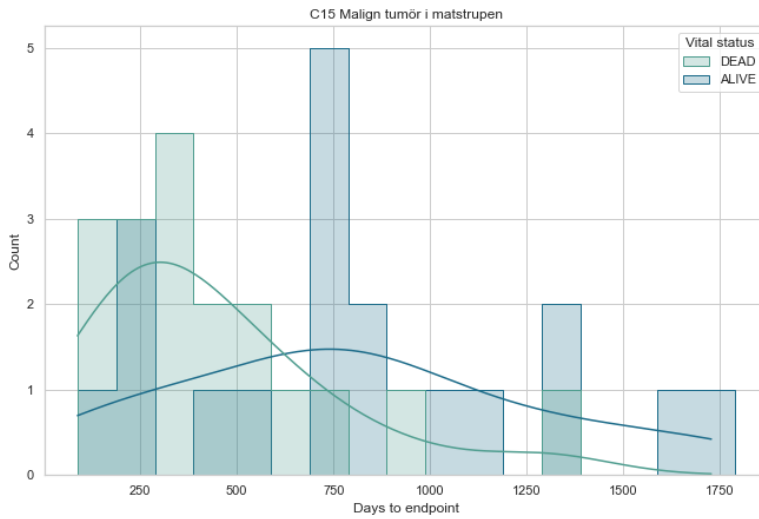

## Sampling occasions per year of plasma and whole blood

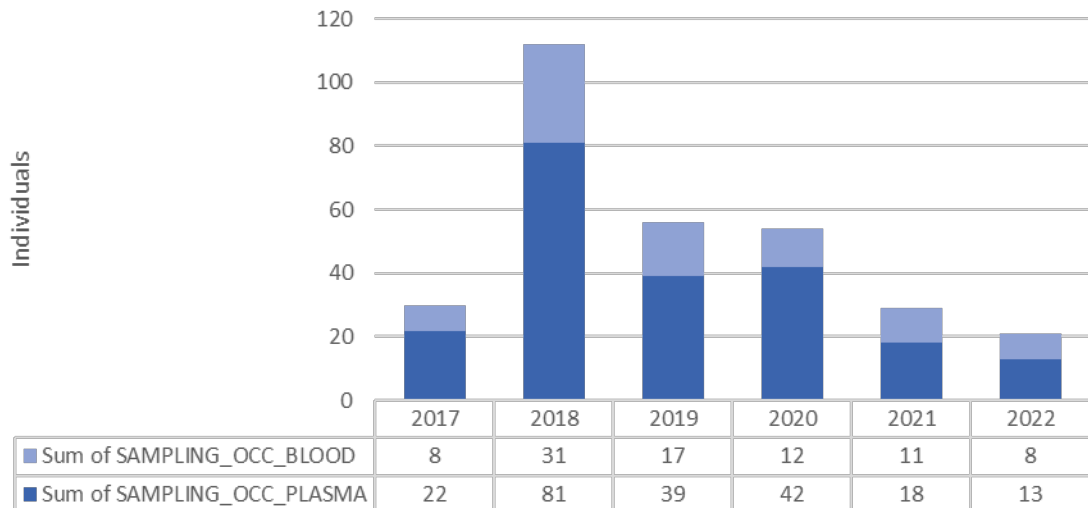

Patients with different number of sampling occasions (up to 11), esophageal cancer

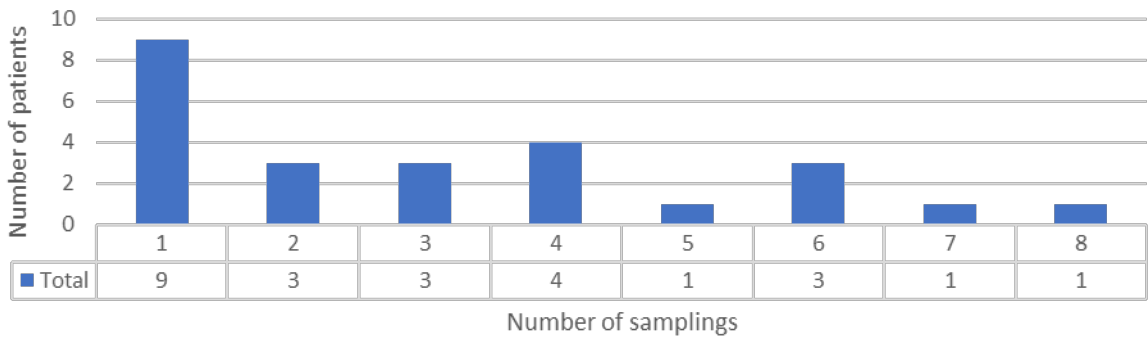

Sampling occasions (up to 11), esophageal cancer



Patients with different number of sampling occasions (up to 11), gastric cancer

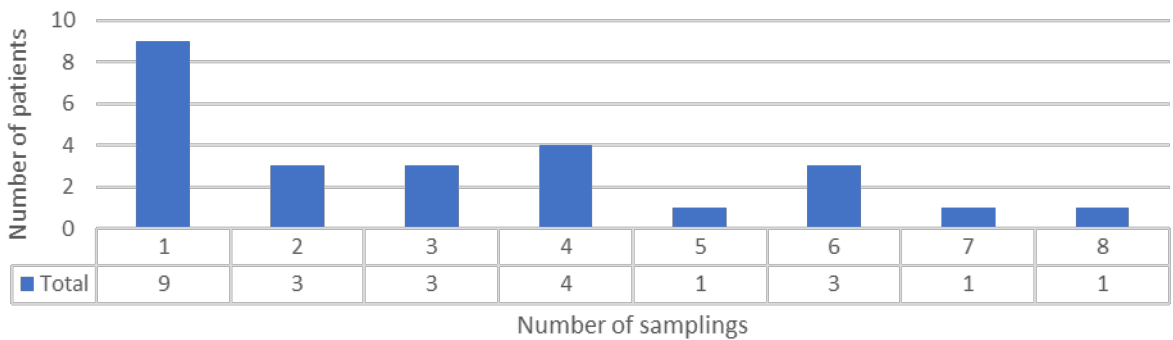

Sampling occasions (up to 11), gastric cancer

