

NEUROENDOCRINE TUMOURS

U-CAN STATISTICS

2013-2022

Included individuals per diagnosis (>20 patients)

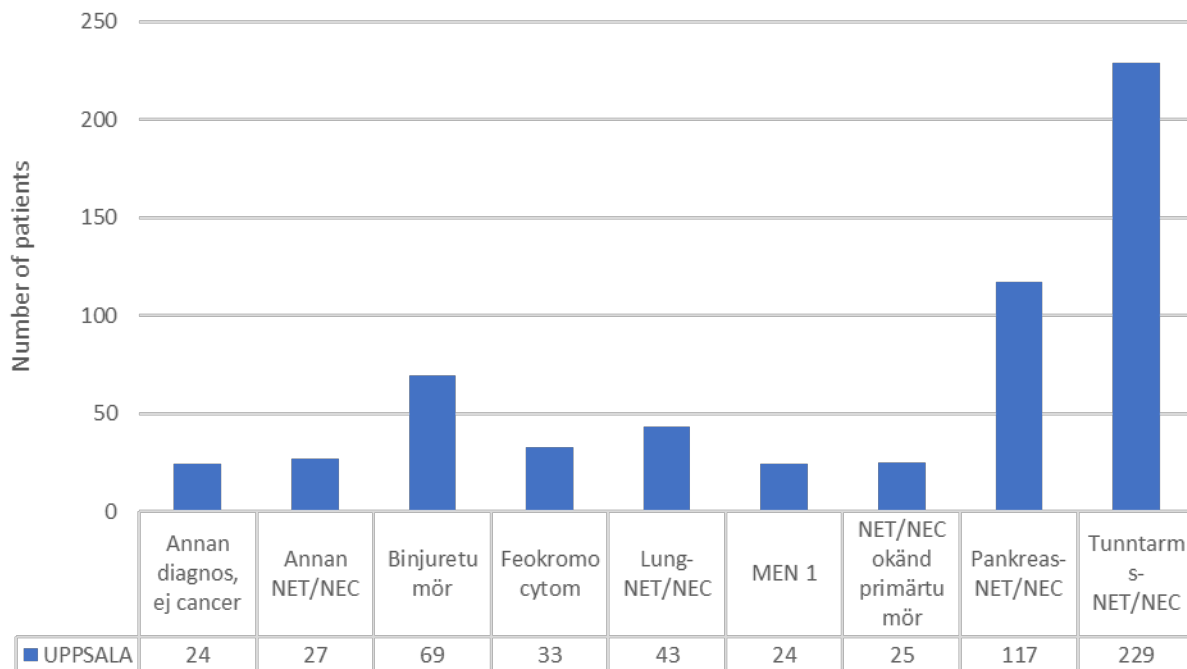

Row Labels	Count of P_Octo_ref
Annan cancer, ej NET/NEC	8
Annan diagnos, ej cancer	24
Annan NET/NEC	27
Appendixcarcinoid/Appendix-NET/NEC	3
Binjuretumör	69
Duodenal-NET/NEC	8
Feokromocytom	33
Gobletcellcarcinoid/Gobletcell-NET	2
Koloncarcinoid/Kolon-NET/NEC	8
Lung-NET/NEC	43
MEN 1	24
MEN 2	6
NET/NEC okänd primärtumör	25
Pankreas-NET/NEC	117
Paragangliom	13
Rektalcarcinoid/Rektal-NET/NEC	11
Tunntarms-NET/NEC	229
Ventrikelcarcinoid/Ventrikel-NET/NEC	3
Grand Total	653

Individuals per diagnosis (>20 patients), divided by sex

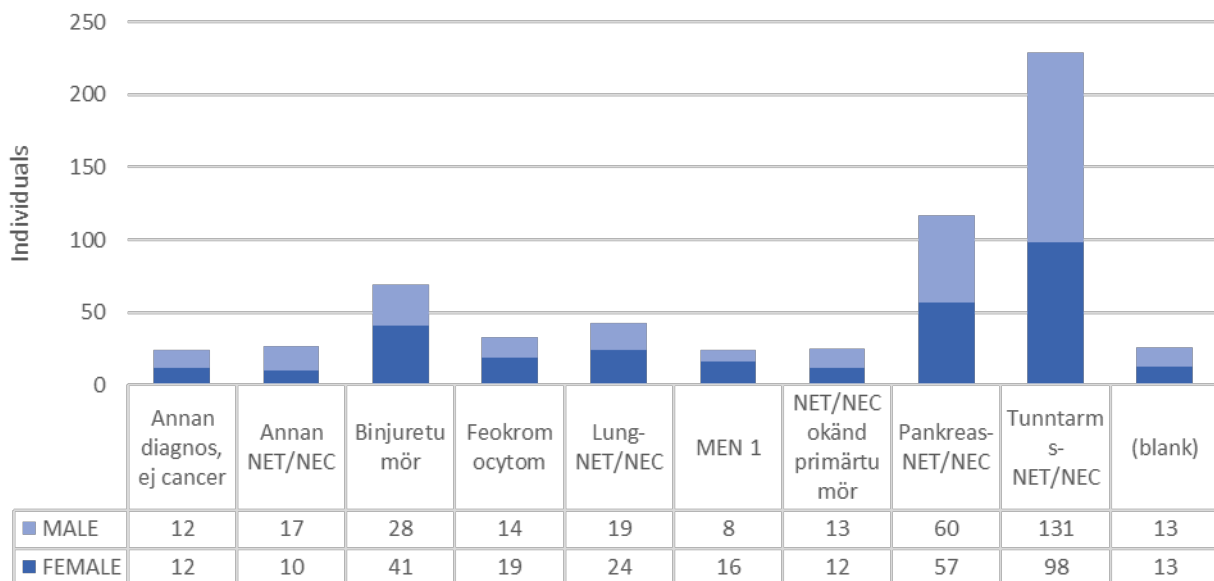

Included individuals per year, all diagnoses

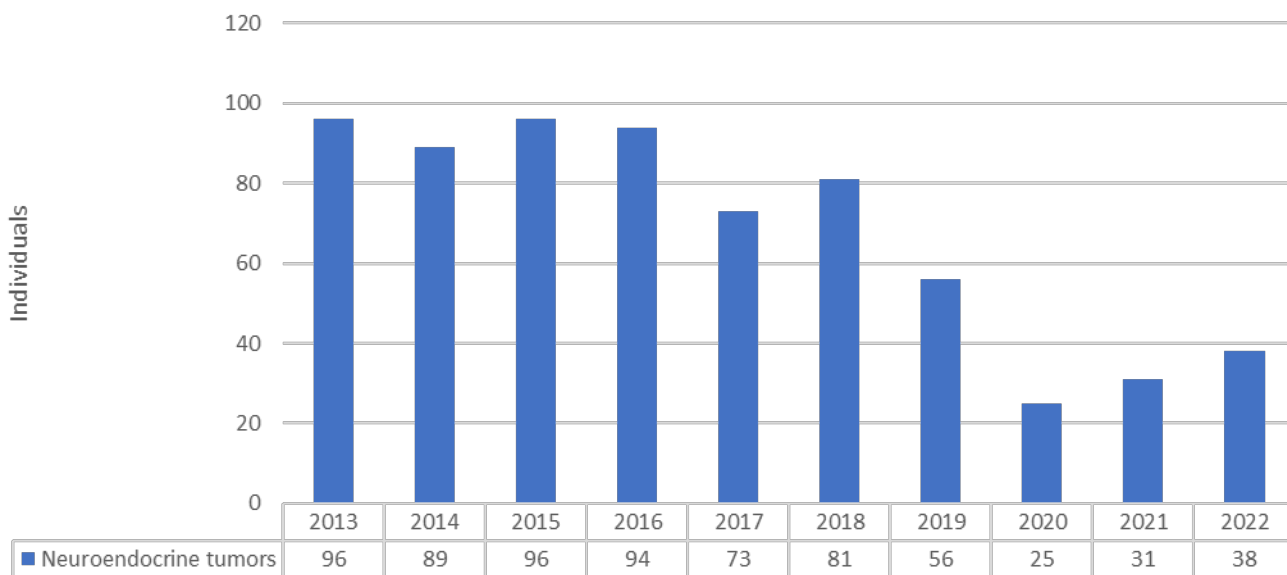

Percent of individuals that answered survey, NET diagnoses with >20 patients

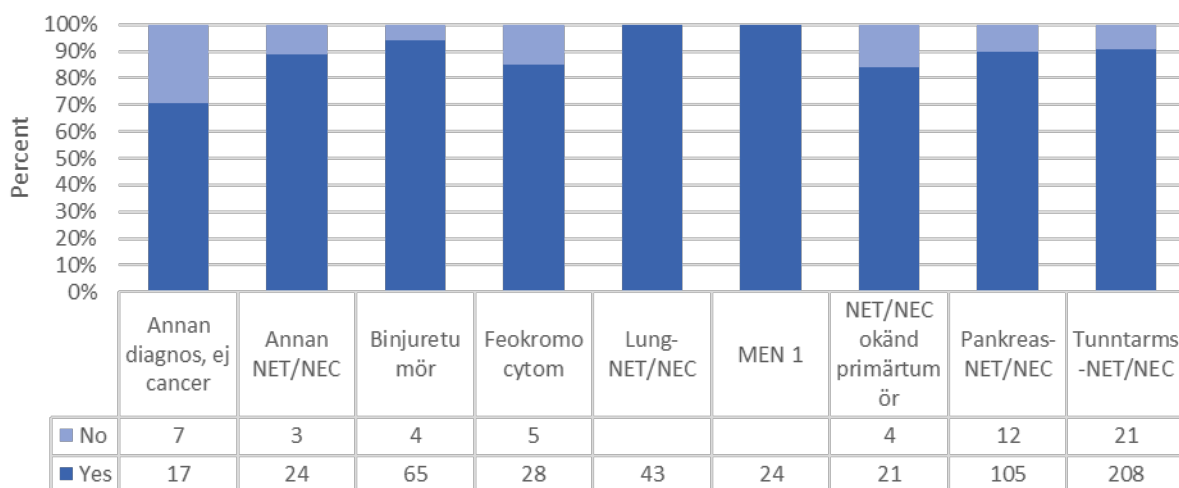

Percent alive or dead per diagnosis (>20 patients)

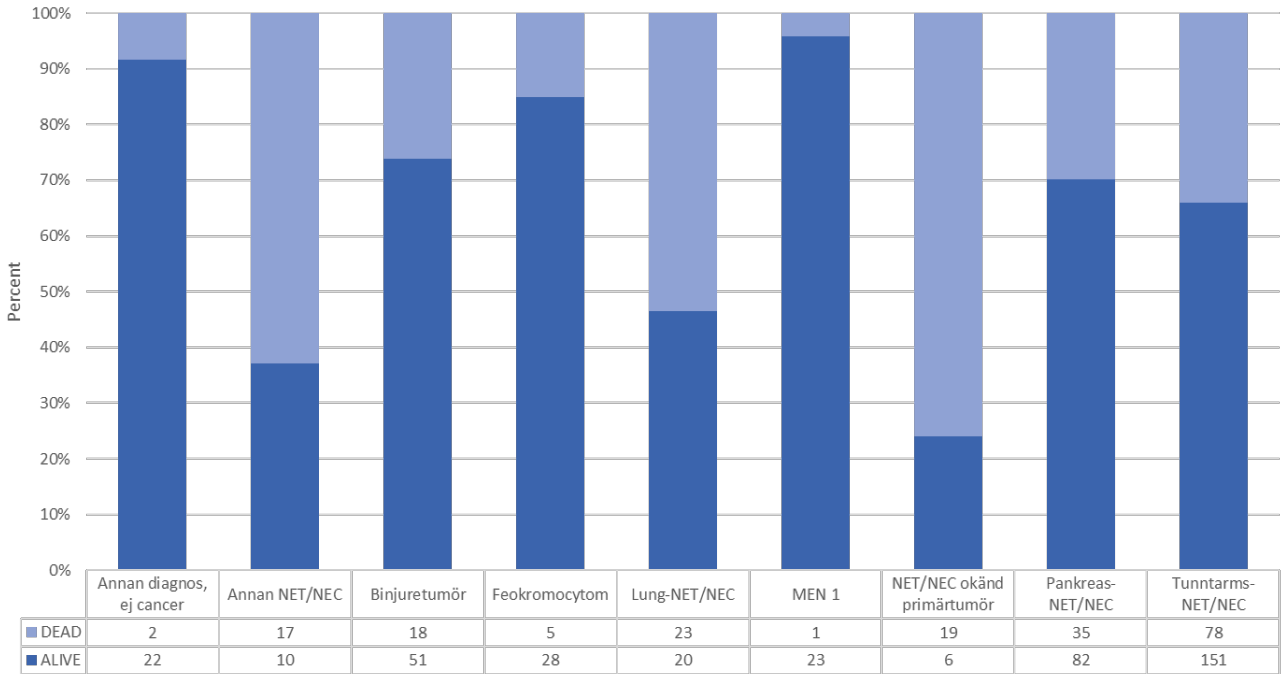

Percent alive or dead, per year of diagnosis

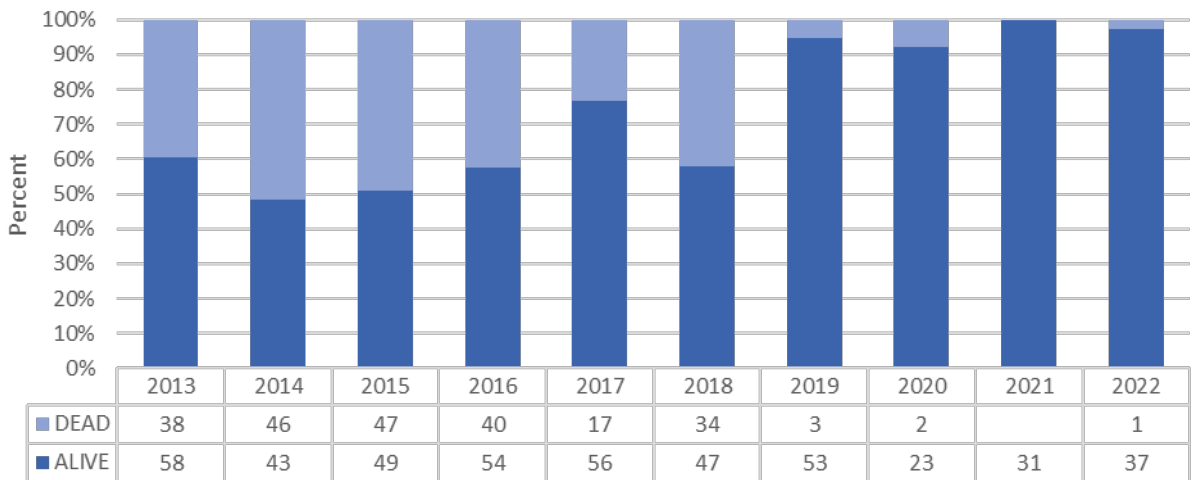

Days from diagnosis to endpoint (death or 2022-12-31), two major diagnoses

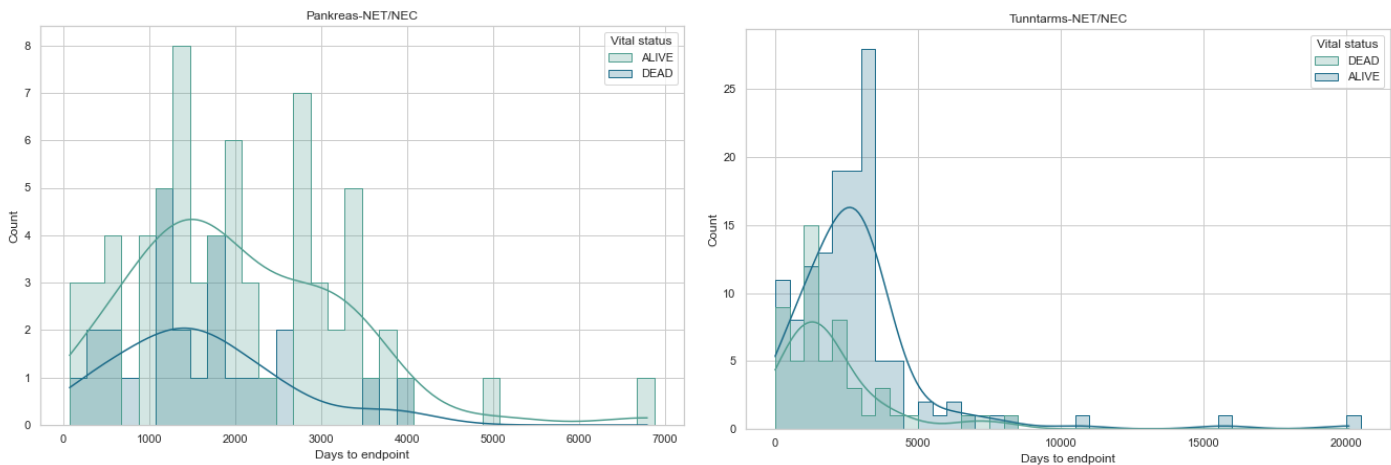

Distribution of age at diagnosis (all diagnoses), divided by sex

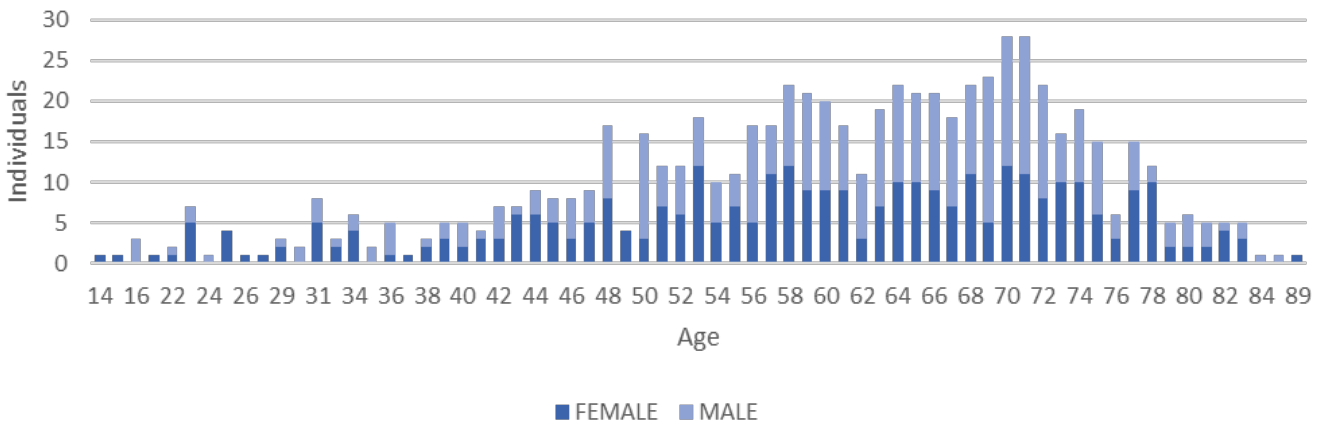

Distribution of age at diagnosis (pancreas NET/NEC), divided by sex

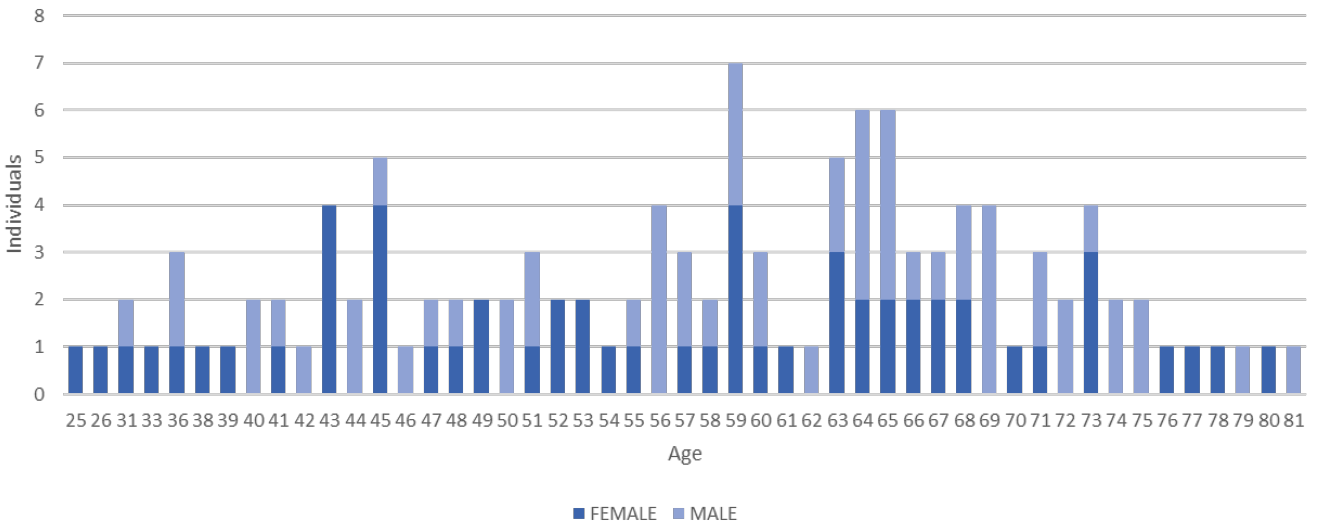

Distribution of age at diagnosis (small intestine NET/NEC), divided by sex

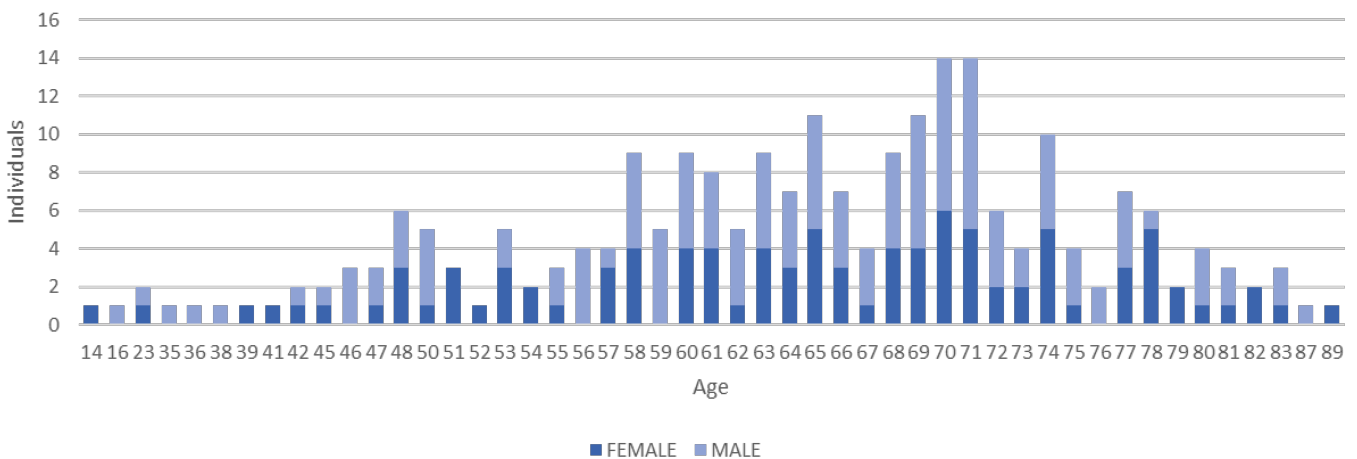

Sampling occasions per year of plasma and whole blood, all diagnoses

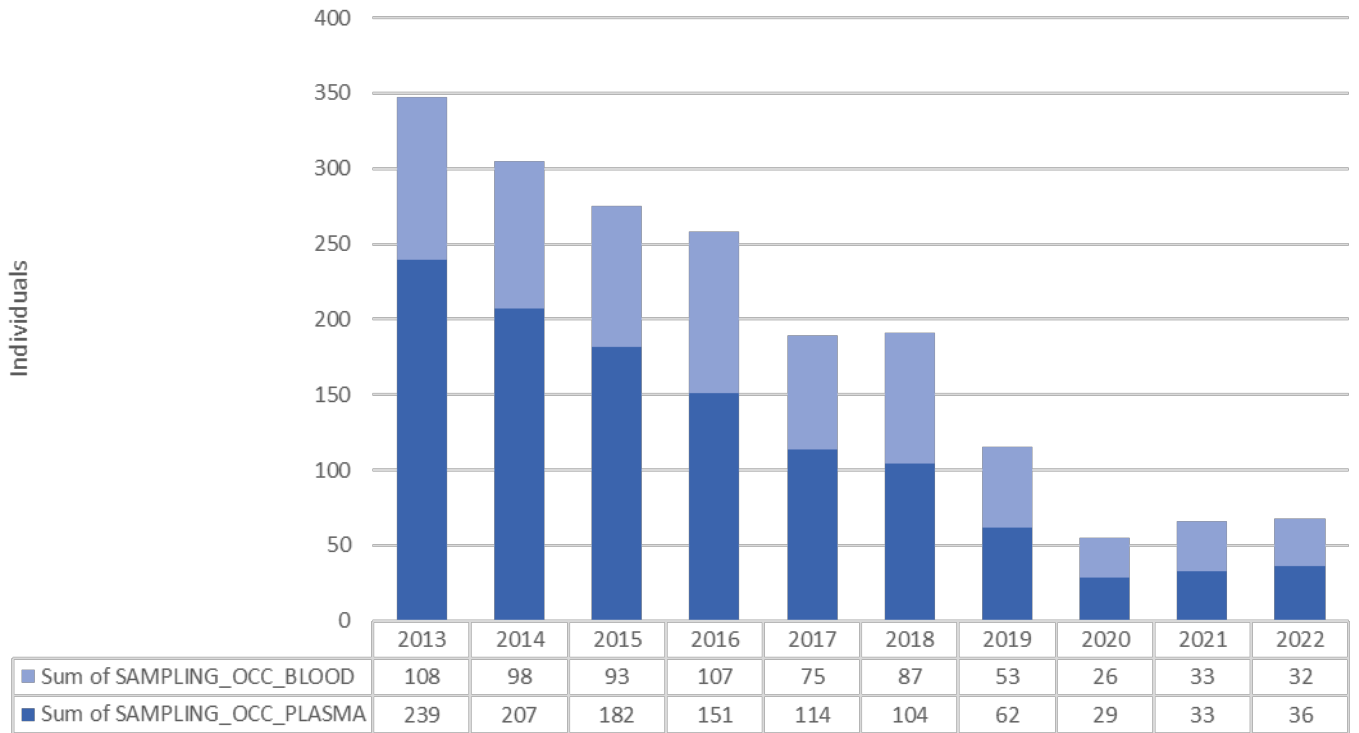

Sampling occasions (up to 11), all diagnoses

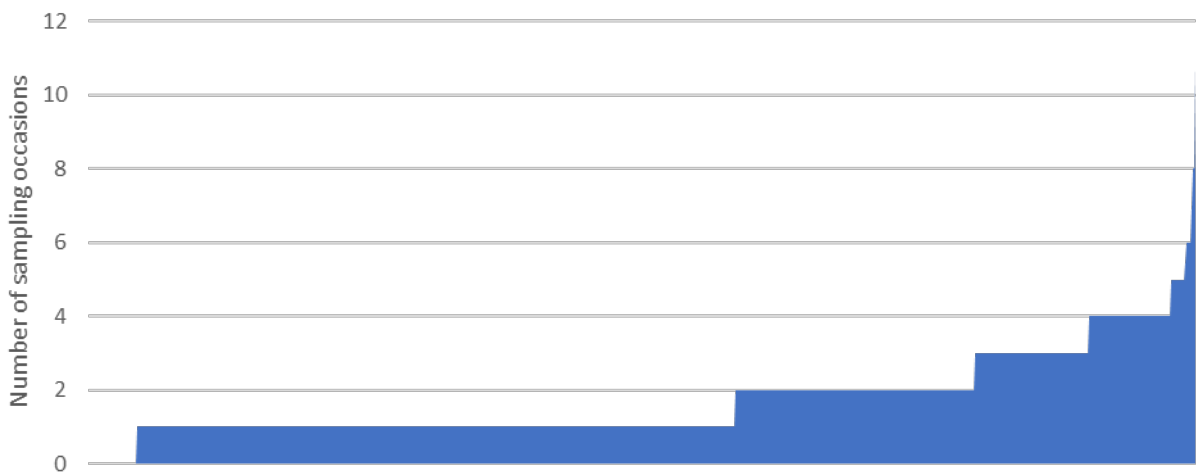

Patients with different number of sampling occasions (up to 11), all diagnoses

