

CANCER IN ORGAN TRANSPLANTED

U-CAN STATISTICS

2019-2022

Included individuals per diagnosis area

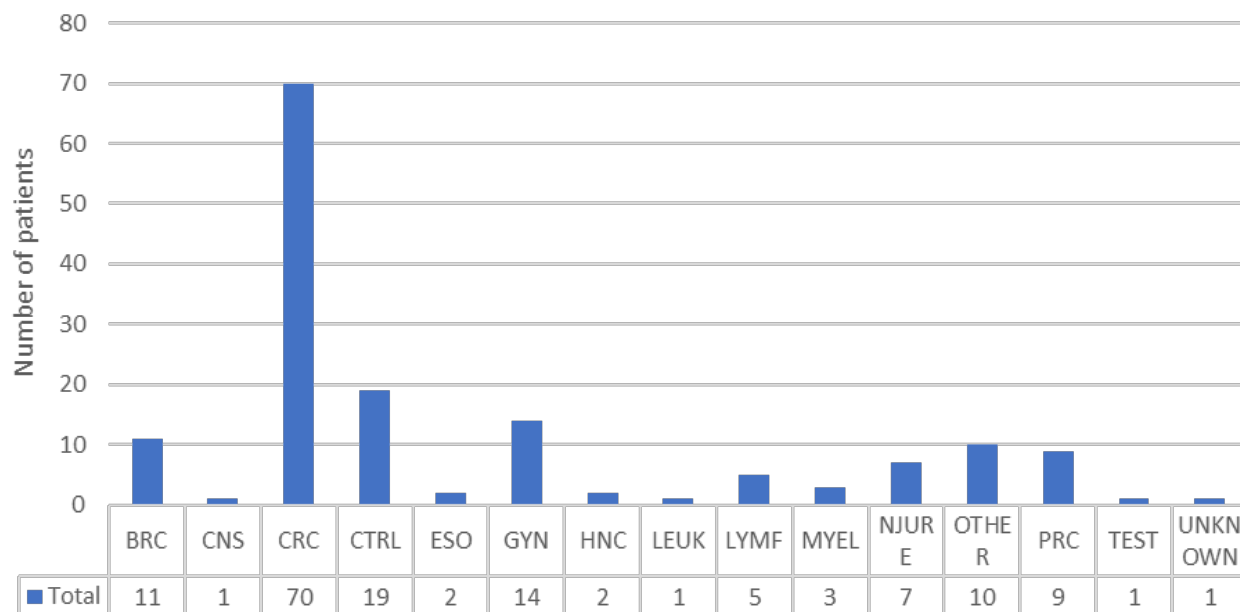

Individuals per diagnosis (>1 patient)

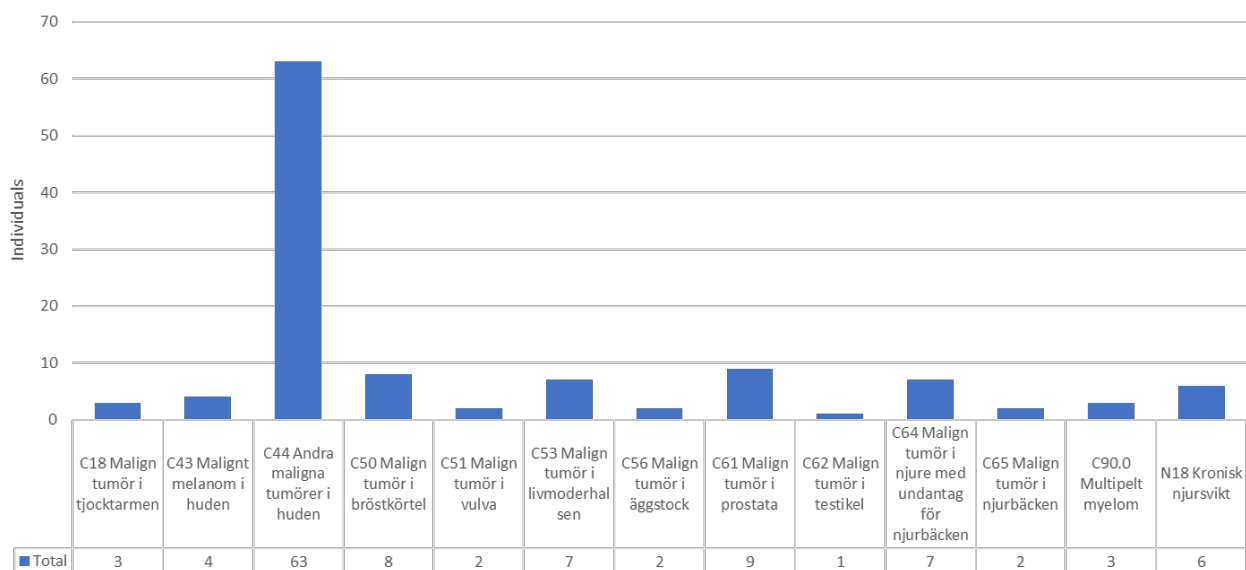

Row Labels	FEMALE	MALE	Grand Total	
C00 Malign tumör i läpp		1	1	
C09 Malign tumör i tonsill		1	1	
C16 Malign tumör i magsäcken		1	1	
C18 Malign tumör i tjocktarmen		3	3	
C43 Malignt melanom i huden		4	4	
C44 Andra maligna tumörer i huden	17	46	63	
C50 Malign tumör i bröstkörtel		8	8	
C51 Malign tumör i vulva		2	2	
C53 Malign tumör i livmoderhalsen		7	7	
C54 Malign tumör i livmoderkroppen		1	1	
C56 Malign tumör i äggstock		2	2	
C58 Malign tumör i moderkakan		1	1	
C60 Malign tumör i penis		1	1	
C61 Malign tumör i prostata		9	9	
C62 Malign tumör i testikel		1	1	
C64 Malign tumör i njure med undantag för njurbäcken		1	6	7
C65 Malign tumör i njurbäcken		1	1	2
C67 Malign tumör i urinblåsan		3	3	
C69 Malign tumör i öga och närliggande vävnader		1	1	
C71.0 Malign tumör i storhjärnan utom lober och ventriklar		1	1	
C73 Malign tumör i tyreoida		1	1	
C81.9 Hodgkins lymfom, ospecificerat		1	1	
C83.3 Diffust storcelligt B-cellslymfom		2	2	
C85.1B B-cellslymfom, högmalignt, ospecificerat		1	1	
C85.7 Andra specificerade typer av non-Hodgkin-lymfom		1	1	
C90.0 Multipelt myelom		1	2	3
C91.0 Akut lymfatisk leukemi [ALL]		1	1	
Cancer in situ (CIS)		1	1	
Ej cancer		7	12	19
N03 Kronisk glomerulonefrit		1	1	
N18 Kronisk njursvikt		4	2	6
Grand Total		55	101	156

Included individuals per diagnosis area, divided by sex

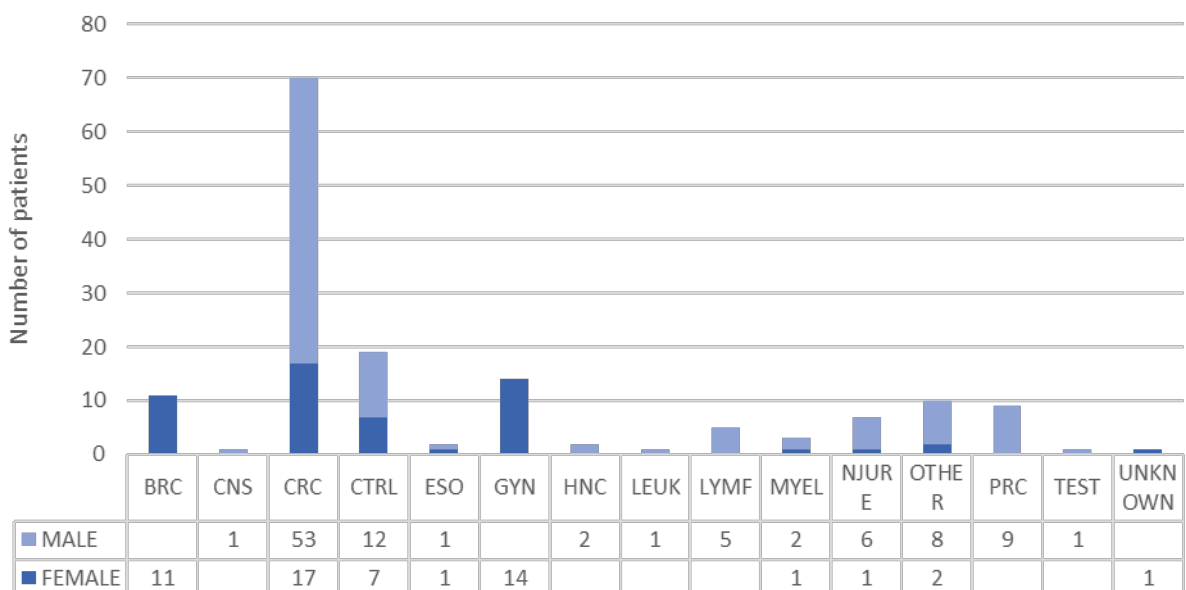

Included individuals per year, all diagnoses

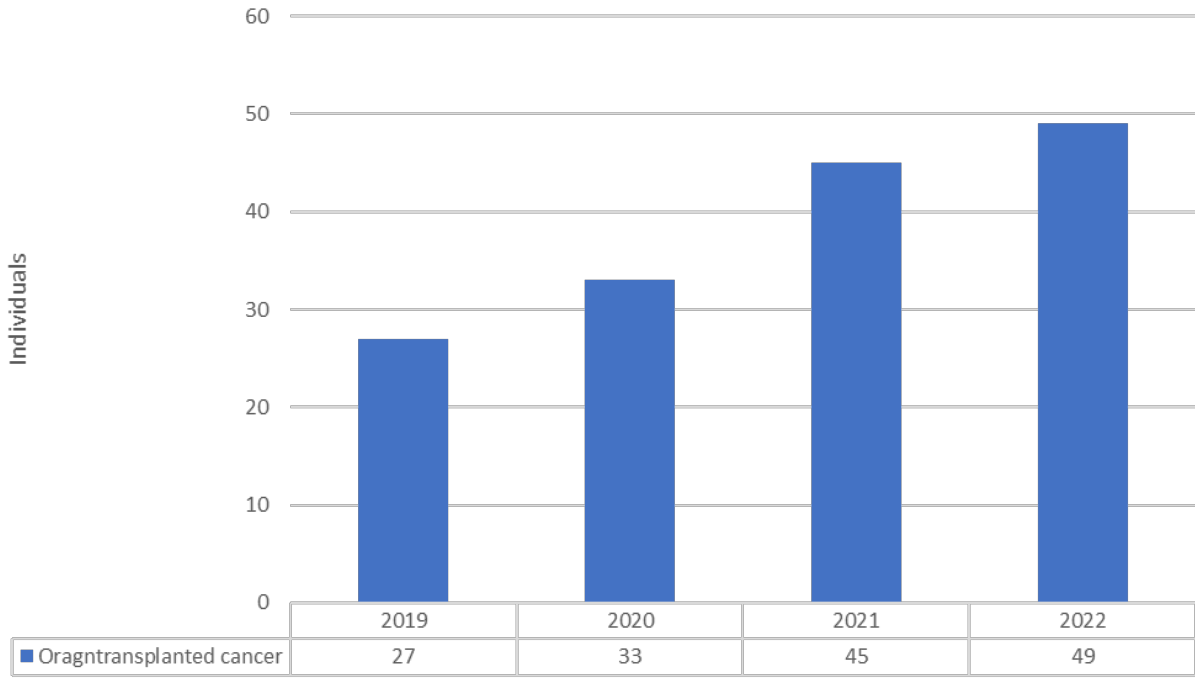

Percent of individuals that answered survey, all diagnoses areas

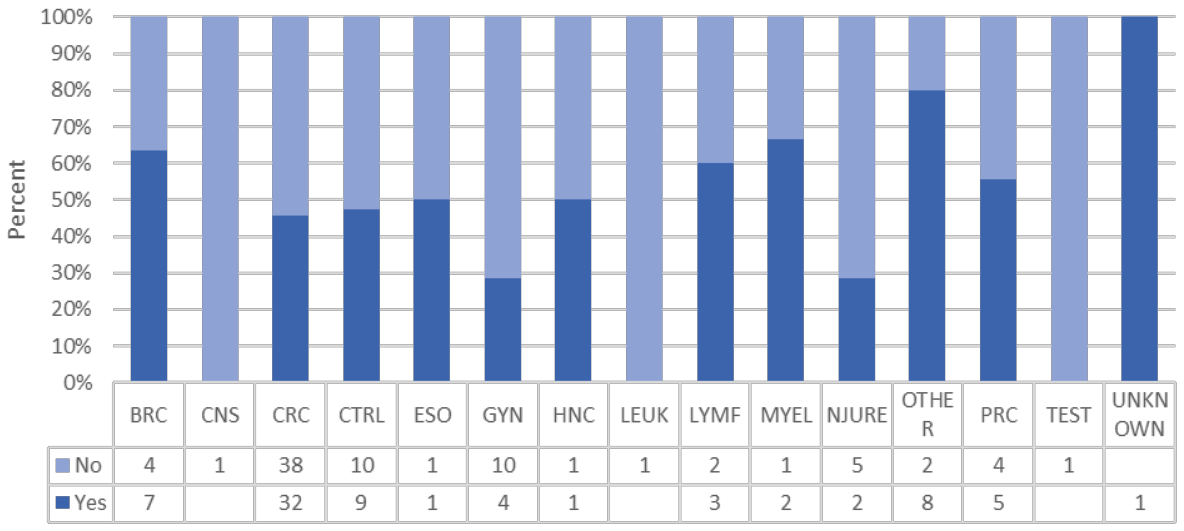

Percent alive or dead per diagnosis area

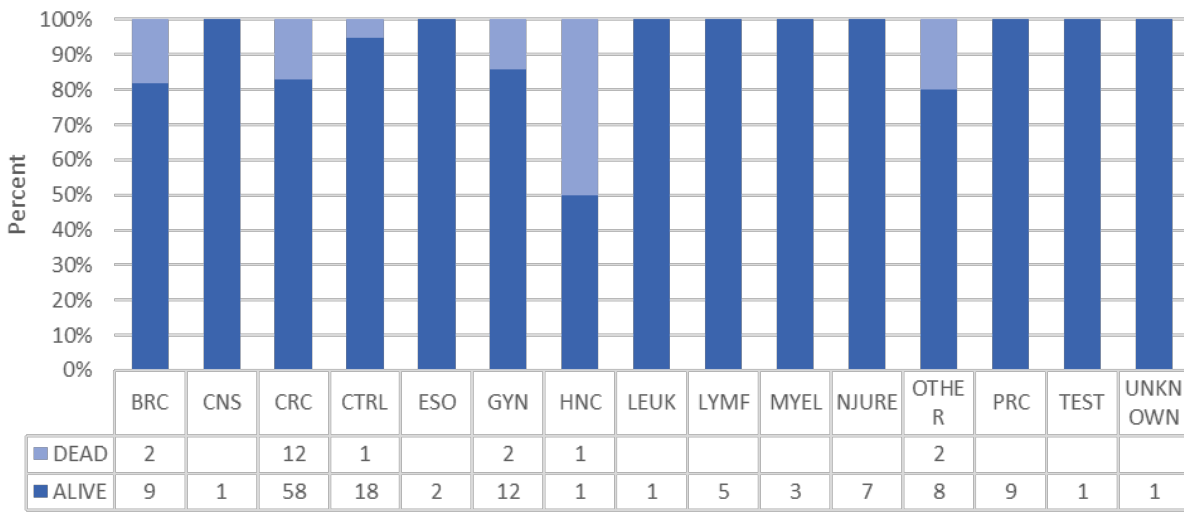

Percent alive or dead, per year of diagnosis

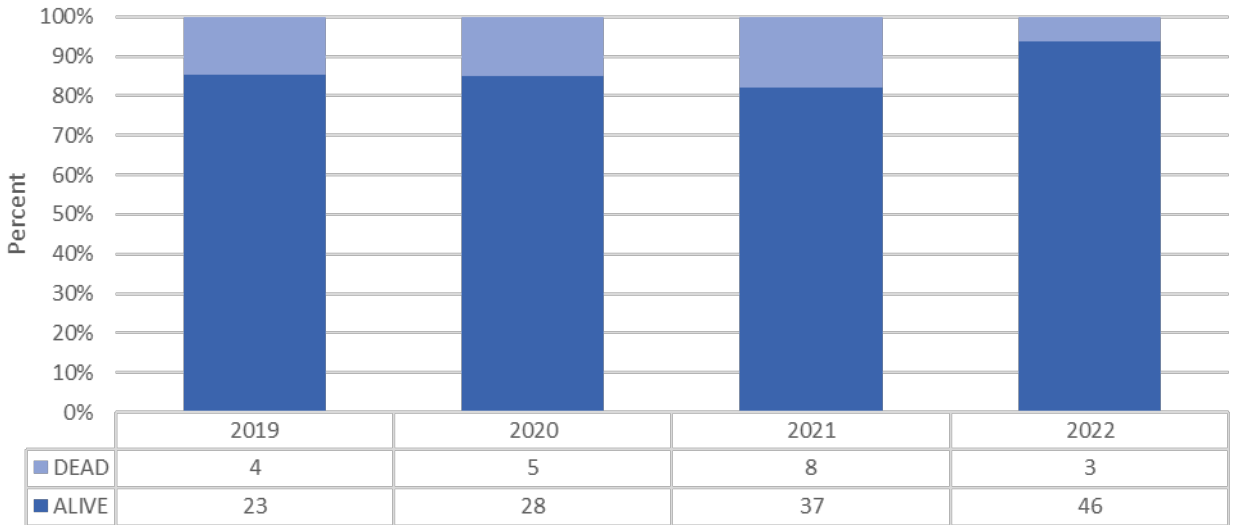

Days from diagnosis to endpoint (death or 2022-12-31)

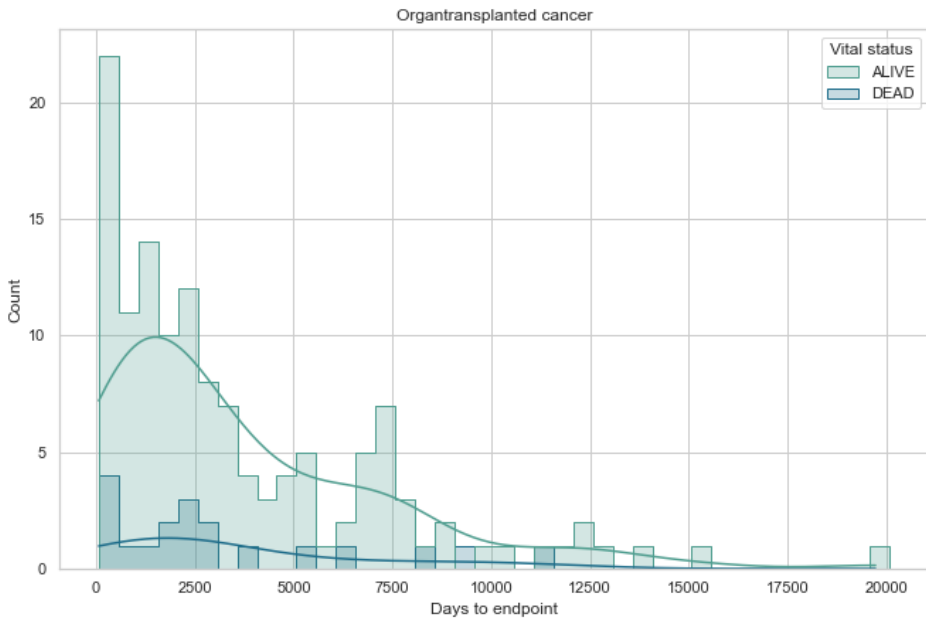

Distribution of age at diagnosis (all diagnoses)

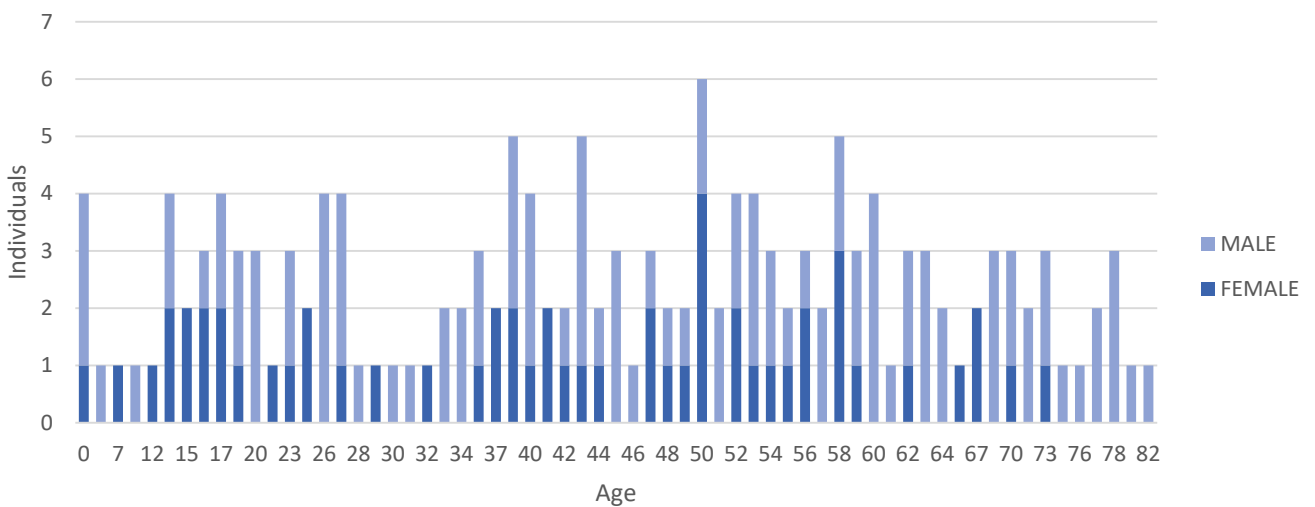

Sampling occasions per year of plasma and whole blood, all diagnoses

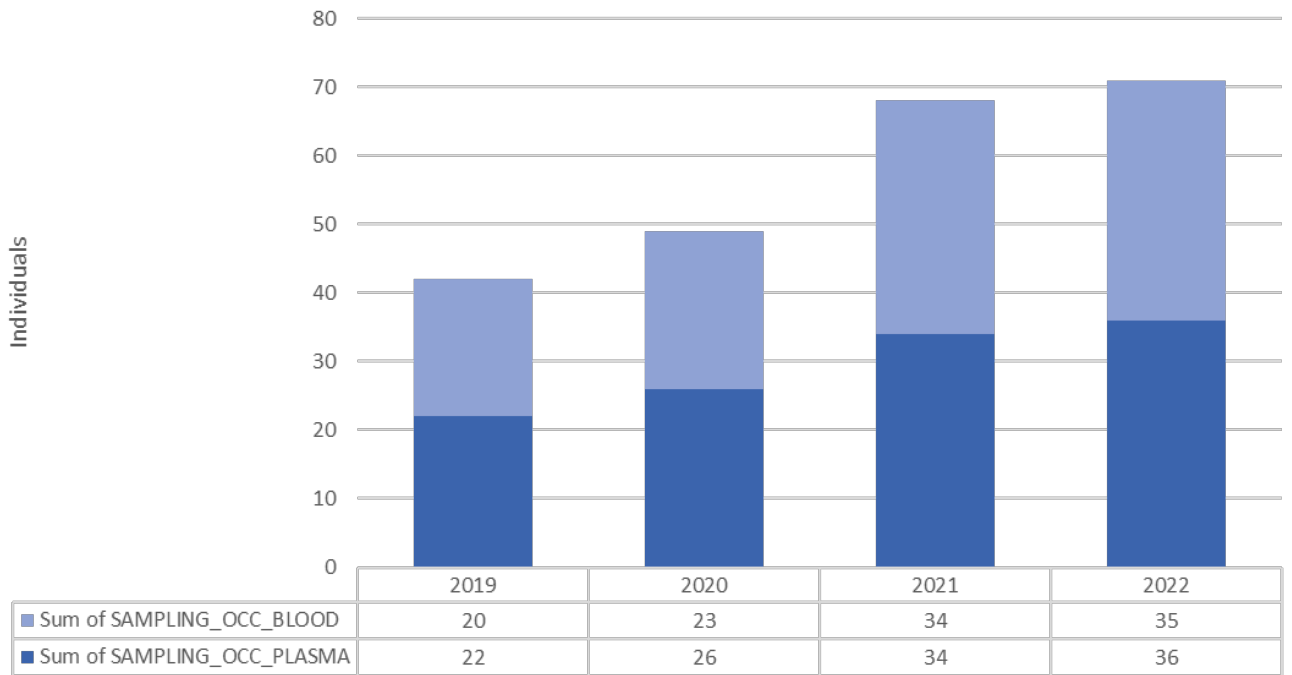

Sampling occasions (up to 11), all diagnoses

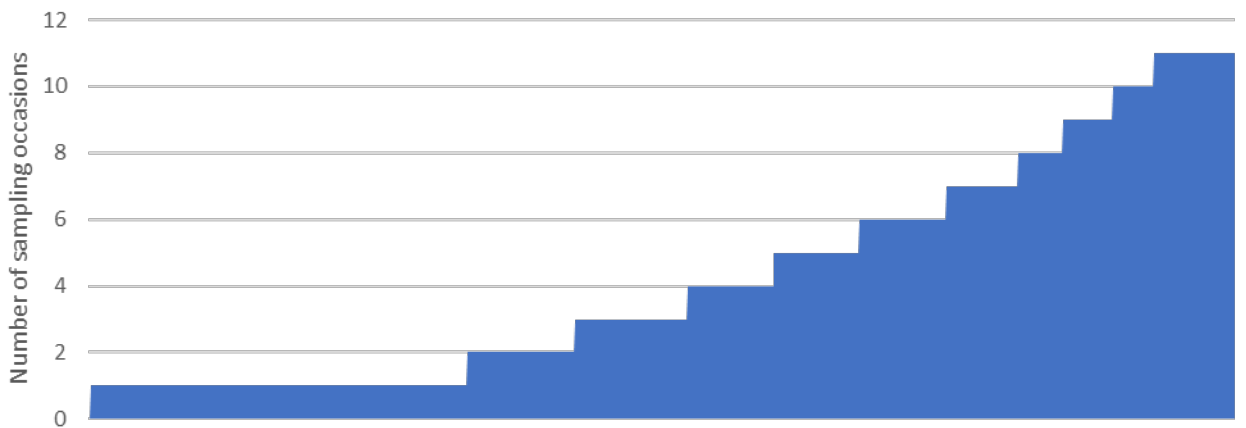

Patients with different number of sampling occasions (up to 11), all diagnoses

